

Upholstery Collections

PEDRALI®

Material for upholstery and cushions

Rivestimenti per imbottiture e cuscini

Legend

Legenda

category	card	FABRIC	FIRE RETARDANT FABRIC	OUTDOOR FABRIC	GENUINE HARD LEATHER	REGENERATED HARD LEATHER	LEATHER	SIMIL LEATHER	FIRE RETARDANT SIMIL LEATHER	VELVET	FIRE RETARDANT VELVET
A	11	●	●	●	●	●	●	●	●	●	●
C	04, 05, 06, 10	●	●	●	●	●	●	●	●	●	●
D	05, 07	●	●	●	●	●	●	●	●	●	●
D outdoor	08, 09	●	●	●	●	●	●	●	●	●	●
E	14	●	●	●	●	●	●	●	●	●	●
F	13	●	●	●	●	●	●	●	●	●	●
G	01, 02, 03, 04, 05, 06, 14	●	●	●	●	●	●	●	●	●	●
H	06, 07, 11, 14	●	●	●	●	●	●	●	●	●	●
H outdoor	09	●	●	●	●	●	●	●	●	●	●
N	03, 07, 14	●	●	●	●	●	●	●	●	●	●
N outdoor	08	●	●	●	●	●	●	●	●	●	●
P	12	●	●	●	●	●	●	●	●	●	●



Fire-retardant
Ignifugo



Outdoor use
Adatto per uso esterno

washing / lavaggio

drying / asciugatura



Do not wash
Lavaggio a secco



Tumble dry at low temperature
Asciugatrice a bassa temperatura



Hand wash
Lavaggio a mano



Do not tumble dry
Non asciugare in asciugatrice



Wash at max 30°C normal
Lavaggio normale, max 30°C



Dry flat
Asciugare disteso



Wash at max 30°C mild
Lavaggio delicato, max 30°C



Do not wring
Non strizzare



Wash at max 40°C normal
Lavaggio normale, max 40°C



ironing / stiratura



Wash at max 60°C mild
Lavaggio delicato, max 60°C



Do not iron
Non stirare

dry cleaning / lavaggio a secco



Iron at low temperature
Stirare a bassa temperatura



Do not dry clean
Lavaggio a secco non consentito



Iron at medium temperature
Stirare a media temperatura



Dry clean, perchlorethylene (PCE)
Lavaggio a secco con percloroetilene (PCE)



bleaching / candeggio



Gentle dry cleaning with PCE
Lavaggio a secco delicato con PCE



Do not bleach
Non candeggiare



Any bleaching agent allowed
Candeggio consentito



Compliant to Ecolabel UE
environmental
requirements
Conforme ai requisiti
ambientali Ecolabel UE



Product certified for low
chemical emissions:
Prodotto certificato per basse
emissioni di sostanze chimiche:
UL.COM/GG
UL 2818



96/98/CE – 2010/68/UE
EU marine equipment rules
compliant
Conforme ai requisiti europei
per equipaggiamenti marittimi

Colours of samples are approximate. Pedrali S.p.A. reserves the right to modify or upgrade the products without prior notice.
I colori dei campioni sono indicativi. Pedrali S.p.A. si riserva la facoltà di apportare modifiche o migliorie senza alcun preavviso.

Fabrics

Tessuti

category G

PEDRALI®

G 

G59÷G69 | G190÷G197

G70÷G78

COMPOSITION COMPOSIZIONE	90% New wool 10% Nylon	90% New wool 10% Nylon
WEIGHT GRAMMATURA	550 g/m ² (16.22 oz/yd ²)	590 g/m ² (17.38 oz/yd ²)
ABRASION ABRASIONE	100.000 cycles Martindale (EN ISO 12947)	100.000 cycles Martindale (EN ISO 12947)
RUBBING FASTNESS SOLIDITÀ ALLO SFREGAMENTO	Dry and Wet 4-5, scale 1-5 (ISO 105-X12)	Dry and Wet 3-4, scale 1-5 (ISO 105-X12)
PILLING	4, scale 1-5 (EN ISO 12945)	3-4, scale 1-5 (EN ISO 12945)
LIGHT FASTNESS SOLIDITÀ ALLA LUCE	6-7, scale 1-8 (ISO 105-B02)	6, scale 1-8 (ISO 105-B02)
SOUND ABSORPTION ASSORBIMENTO ACUSTICO	folded: $\alpha_w = 0.95$ Class A (EN ISO 354)	folded: $\alpha_w = 0.80$ Class B (EN ISO 354)
FLAME RESISTANCE RESISTENZA AL FUOCO	AS/NZS 1530.3 AS/NZS 3837 Class 2 ASTM E84 Class B Adhered ASTM E84 Class B Unadhered BS 5852 Part 1 EN 1021 – 1/2 IMO FTP Code 2010: Part 8 NF D60-013 NFPA 260 ÖNORM B1/Q1 SN 198 898 5.3 with treatment UNI 9175 Classe 1 IM US CA TB 117-2013 - Compliant to the criteria certifying the absence of flame retardant chemicals (AB 2998)	AS/NZS 1530.3 AS/NZS 3837 Class 2 ASTM E84 Class B Adhered ASTM E84 Class A Unadhered BS 5852 Part 1 EN 1021 – 1/2 EN 13501, B-s2, d1, with treatment IMO FTP Code 2010: Part 8 NF D60-013 NFPA 260 ÖNORM B1/Q1 SN 198 898 5.3 with treatment UNI 9175 Classe 1 IM US CA TB 117-2013 - Compliant to the criteria certifying the absence of flame retardant chemicals (AB 2998)

APPROVED
OMOLOGATO

PRODUCT CERTIFIED
FOR LOW CHEMICAL
EMISSIONS:
UL COMIGG
UL 2818
170166-420

CLEANING
LAVAGGIO



G

Collection / Collezione

• kvadrat

STEELCUT TRIO

from G59 to G69
from G190 to G197

DESIGNERS Dijkmeijer & Ridolfo

G 66



G 190

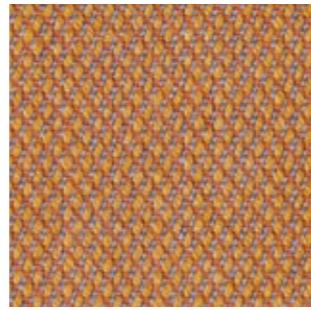

G 67

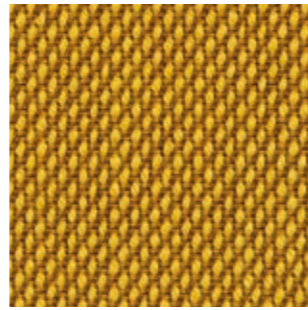

G 59

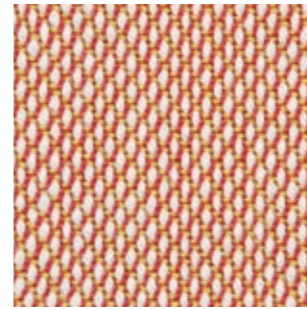

G 192

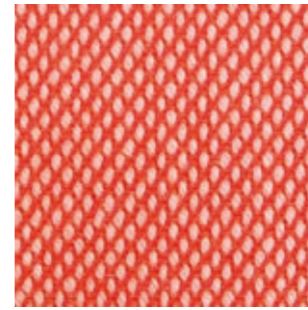

G 69

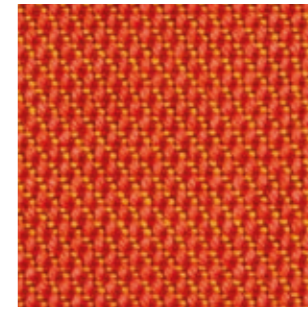

G 191

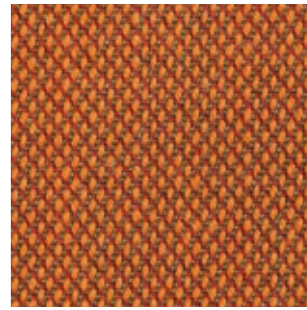

G 193



G 195

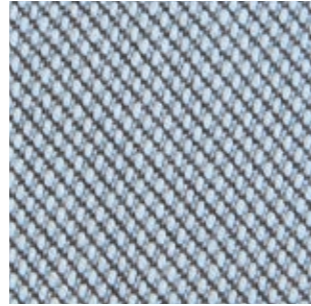

G 196

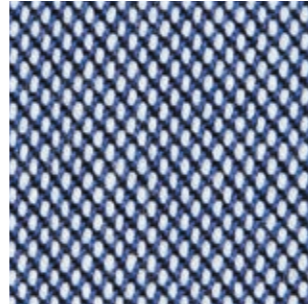

G 197

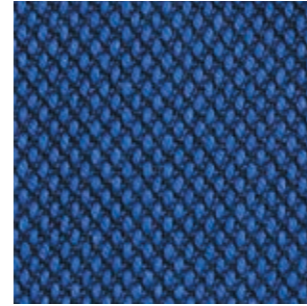

G 68

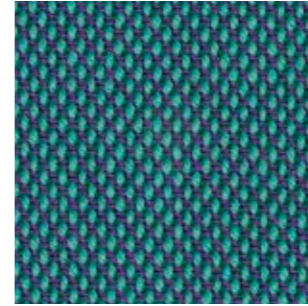

G 194



G 63



G 62

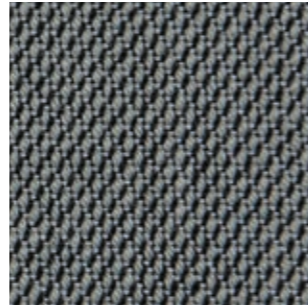

G 64

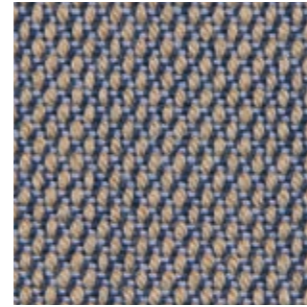

G 65



G 71



G 73

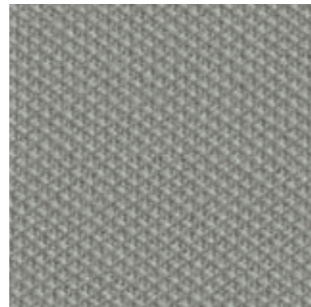

G 75

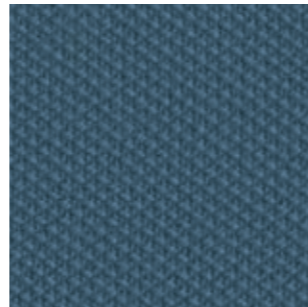

G 78

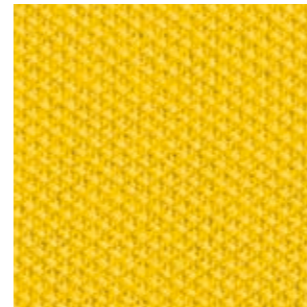

G 70

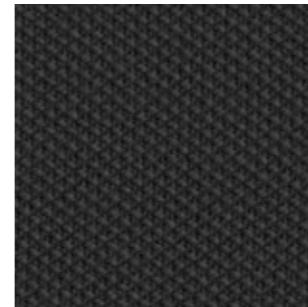

Collection / Collezione

• kvadrat

STEELCUT

from G70 to G78

DESIGNERS Dijkmeijer & Ridolfo

Fabrics

Tessuti

category G

PEDRALI
G 
G159÷G169
COMPOSITION
 COMPOSIZIONE
 97% New wool
 3% Recycled nylon

WEIGHT
 GRAMMATURA
 415 g/m²
 (12.22 oz/yd²)

ABRASION
 ABRASIONE
 45.000 cycles
 Martindale (EN ISO 12947)

RUBBING FASTNESS
 SOLIDITÀ ALLO SFREGAMENTO
 Dry and Wet 4-5,
 scale 1-5 (ISO 105-X12)

PILLING
 3-4, scale 1-5
 (EN ISO 12945)

LIGHT FASTNESS
 SOLIDITÀ ALLA LUCE
 6, scale 1-8
 (ISO 105-B02)

SOUND ABSORPTION
 ASSORBIMENTO ACUSTICO
 folded: $\alpha_w = 0.80$ Class B
 (EN ISO 354)

FLAME RESISTANCE
 RESISTENZA AL FUOCO
 AS/NZS 1530.3
 AS/NZS 3837 Class 2
 ASTM E84 Class A Adhered
 ASTM E84 Class A Unadhered
 BS 5852 Part 1
 EN 1021 – 1/2
 EN 13773 Class 1 with treatment
 IMO FTP Code 2010: Part 8
 NF D60-013
 NFPA 701 with treatment
 NFPA 260
 ÖNORM B1/Q1
 SN 198 898 5.3 with treatment
 UNI 9175 Classe 1 IM
 US CA TB 117-2013 - Compliant to
 the criteria certifying the absence of
 flame retardant chemicals (AB 2998)

G250÷G258
COMPOSITION
 COMPOSIZIONE
 97% New wool
 3% Recycled nylon

WEIGHT
 GRAMMATURA
 400 g/m²
 (11.80 oz/yd²)

ABRASION
 ABRASIONE
 45.000 cycles
 Martindale (EN ISO 12947)

RUBBING FASTNESS
 SOLIDITÀ ALLO SFREGAMENTO
 Dry and Wet 4-5,
 scale 1-5 (ISO 105-X12)

PILLING
 3-4, scale 1-5
 (EN ISO 12945)

LIGHT FASTNESS
 SOLIDITÀ ALLA LUCE
 6, scale 1-8
 (ISO 105-B02)

SOUND ABSORPTION
 ASSORBIMENTO ACUSTICO
 folded: $\alpha_w = 0.80$ Class B
 (EN ISO 354)

FLAME RESISTANCE
 RESISTENZA AL FUOCO
 AS/NZS 1530.3
 AS/NZS 3837 Class 1
 ASTM E84 Class A Adhered
 ASTM E84 Class A Unadhered
 BS 5852 Part 1
 EN 1021 – 1/2
 EN 13773 Class 1 with treatment
 IMO FTP Code 2010: Part 8
 NF D60-013
 NFPA 701 with treatment
 ÖNORM B1/Q1
 SN 198 898 5.3 with treatment
 UNI 9175 Classe 1 IM
 US CA TB 117-2013 - Compliant to
 the criteria certifying the absence of
 flame retardant chemicals (AB 2998)

APPROVED
 OMOLOGATO

 PRODUCT CERTIFIED
 FOR LOW CHEMICAL
 EMISSIONS:
 UL COMFES
 UL 2818
 170166-420

CLEANING
 LAVAGGIO



G

Collection / Collezione

• **kvadrat**

HERO
from G159 to G169

DESIGNER Patricia Urquiola

G 163



G 160



G 161



G 162



G 167



G 159



G 166



G 168



G 169

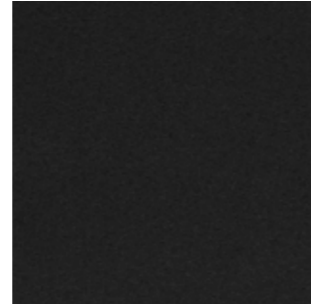

Collection / Collezione

• **kvadrat**

HERO HEATHER
from G250 to G258

DESIGNER Patricia Urquiola

G 250



G 251

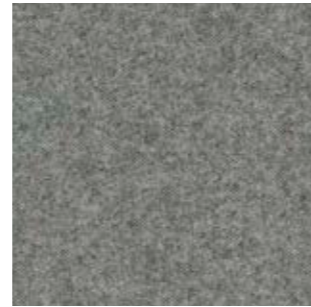

G 252



G 253



G 254



G 255



G 256

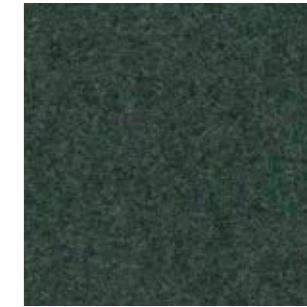

G 257



G 258

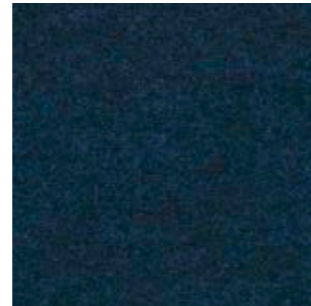

Fabrics

Tessuti

category G | N



	G100÷G101	G122	G220÷G226	G240÷G244	N01÷N08
COMPOSITION COMPOSIZIONE	90% New wool 10% Nylon	100% New wool	52% Cotton 22% Viscose 14% Polyacrylic 6% Linen 3% Polyester 3% Nylon	43% Viscose 17% Polyacrylic 15% New wool 9% Cotton 8% Polyester 8% Linen	58% New wool 25% Viscose 8% Linen 5% Nylon 4% Polyester
WEIGHT GRAMMATURA	365 g/m ² (10.74 oz/yd ²)	493 g/m ² (14.54 oz/yd ²)	670 g/m ² (19.80 oz/yd ²)	720 g/m ² (21.28 oz/yd ²)	420 g/m ² (12.43 oz/yd ²)
ABRASION ABRASIONE	50.000 cycles Martindale (EN ISO 12947)	75.000 cycles Martindale (EN ISO 12947)	50.000 cycles Martindale (EN ISO 12947)	40.000 cycles Martindale (EN ISO 12947)	50.000 cycles Martindale (EN ISO 12947)
PILLING	4, scale 1-5 (EN ISO 12945)	3-4, scale 1-5 (EN ISO 12945)	4-5, scale 1-5 (EN ISO 12945)	3, scale 1-5 (EN ISO 12945)	3, scale 1-5 (EN ISO 12945)
LIGHT FASTNESS SOLIDITÀ ALLA LUCE	6-7, scale 1-8 (ISO 105-B02)	6-7, scale 1-8 (ISO 105-B02)	6, scale 1-8 (ISO 105-B02)	5-6, scale 1-8 (ISO 105-B02)	5, scale 1-8 (ISO 105-B02)
RUBBING FASTNESS SOLIDITÀ ALLO SFREGAMENTO	Dry and Wet 5, scale 1-5 (ISO 105-X12)	Dry 5 and Wet 4-5, scale 1-5 (ISO 105-X12)	Dry and Wet 4-5, scale 1-5 (ISO 105-X12)	Dry and Wet 4-5, scale 1-5 (ISO 105-X12)	Dry 4-5 and Wet 3-4, scale 1-5 (ISO 105-X12)
FLAME RESISTANCE RESISTENZA AL FUOCO	AS/NZS 3837 Class 2 BS 5852 Part 1 EN 1021 – 1/2 IMO FTP Code 2010: Part 8 NFFPA 260 NF D60-013 ÖNORM B1/Q1 SN 198 898 5.3 with treatment UNI 9175 Classe 1 IM US CA TB 117-2013 - Compliant to the criteria certifying the absence of flame retardant chemicals (AB 2998)	AS/NZS 3837 Class 2 ASTM E84 Class A Adhered ASTM E84 Class B Unadhered BS 5852 Part 1 EN 1021 – 1/2 IMO FTP Code 2010: Part 8 NFFPA 260 NF D60-013 ÖNORM B1/Q1 SN 198 898 5.3 with treatment UNI 9175 Classe 1 IM US CA TB 117-2013 - Compliant to the criteria certifying the absence of flame retardant chemicals (AB 2998)	AS/NZS 3837 Class 2 BS 5852 Part 1 EN 1021 – 1/2 IMO FTP Code 2010: Part 8 US CA TB 117-2013 - Compliant to the criteria certifying the absence of flame retardant chemicals (AB 2998)	AS/NZS 3837 Class 2 BS 5852 Part 1 EN 1021 – 1/2 IMO FTP Code 2010: Part 8 US CA TB 117-2013 - Compliant to the criteria certifying the absence of flame retardant chemicals (AB 2998)	AS/NZS 1530.3 AS/NZS 3837 Class 2 ASTM E84 Class A Adhered ASTM E84 Class B Unadhered EN 1021 – 1/2 EN 13501, C-s1, d0, with treatment IMO FTP Code 2010: Part 8 with treatment NFFPA 260 US CA TB 117-2013 - Compliant to the criteria certifying the absence of flame retardant chemicals (AB 2998)
APPROVED OMOLOGATO					
CLEANING LAVAGGIO					

PEDRALI



G

Collection / Collezione

• kvadrat

BASEL

from G100 to G101

DESIGNERS Herzog & de Meuron

G 101

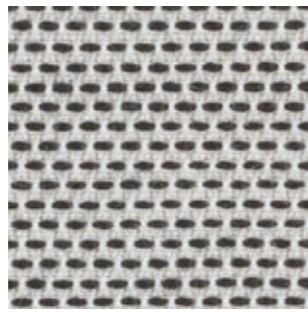

G 100

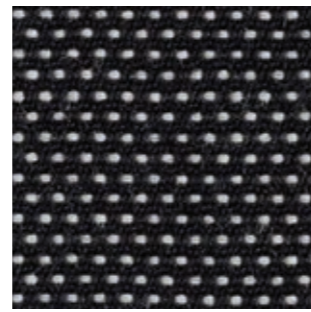

Collection / Collezione

• kvadrat

MOLLY

G122

DESIGNER Åsa Pärson

G 122



Collection / Collezione

• kvadrat - SAHCO

MOSS

from G220 to G226

DESIGNER Vincent Van Duysen

G 225



G 220



G 221



G 222



G 223



G 224



G 226



Collection / Collezione

• kvadrat - SAHCO

SAFIRE

from G240 to G244

G 240

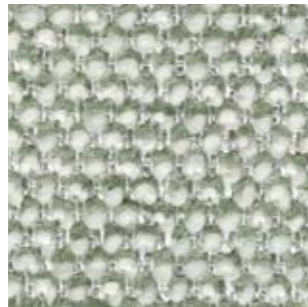

G 241



G 242

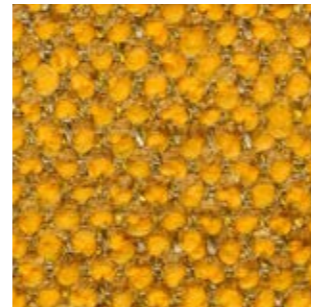

G 243

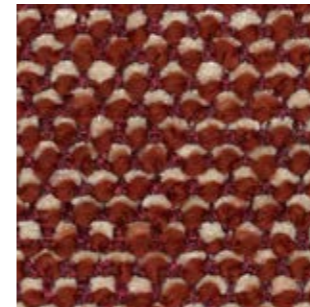

G 244

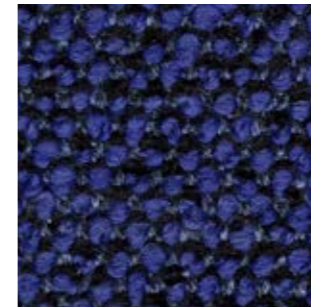

N

Collection / Collezione

• kvadrat

SUNNIVA

from N01 to N08

DESIGNERS Raf Simons & Fanny Aronsen

N 05



N 01



N 08



N 02



N 06



N 07













Fabrics

Tessuti

category C | G

PEDRALI®

FABRICS / TESSUTI

	C 	C36÷C39	G 	G130÷G133
COMPOSITION COMPOSIZIONE	C110÷C122 85% Wool 15% Polyamide	94% Cotton 6% Polyamide	G150÷G156 82% Wool 12% Rami 6% Polyamide	G130÷G133 95% Virgin Wool 5% Polyamide
WEIGHT GRAMMATURA	330 g/m ² (9.73 oz/yd ²)	480 g/m ² (14.16 oz/yd ²)	570 g/m ² (16.81 oz/yd ²)	660 g/m ² (19.47 oz/yd ²)
ABRASION ABRASIONE	100.000 cycles Martindale (EN ISO 12947-2)	40.000 cycles, Martindale (EN ISO 12947-2)	100.000 cycles Martindale (EN ISO 12947-2)	52.000 cycles Martindale (EN ISO 12947-2)
RUBBING FASTNESS SOLIDITÀ ALLO SFREGAMENTO	Dry 4 and Wet 3-4, scale 1-5 (ISO 105-X12)	Dry 4-5 and Wet 2-3, scale 1-5 (ISO 105-X12)	Dry 4 and Wet 3-4, scale 1-5 (ISO 105-X12)	/
PILLING	/	4, scale 1-5 (EN ISO 12945-2 to 5.000 rubs)	/	4-5, scale 1-5 (EN ISO 12945-2)
LIGHT FASTNESS SOLIDITÀ ALLA LUCE	5-7, scale 1-8 (ISO 105-B02)	4-5, scale 1-8 (ISO 105-B02)	5-7, scale 1-8 (ISO 105-B02)	5-8, scale 1-8 (ISO 105-B02)
SOUND ABSORPTION ASSORBIMENTO ACUSTICO	/	/	/	folded: $\alpha_w=0.85$ Class B (ISO 11654)
FLAME RESISTANCE RESISTENZA AL FUOCO	BS 5852 Crib 5 EN 1021 – 1/2 IMO FTP Code 2010: Part 8 UNI 9175 Classe 1 IM US CA TB 117-2013 - Compliant to the criteria certifying the absence of flame retardant chemicals (AB 2998)	/	BS 5852 Crib 5 EN 1021 – 1/2 IMO FTP Code 2010: Part 8 UNI 9175 Classe 1 IM US CA TB 117-2013 - Compliant to the criteria certifying the absence of flame retardant chemicals (AB 2998)	BS 5852 Part 1 BS 5852 Crib 5 DIN 4102-1 B2 EN 1021 – 1/2 EN 13501-1 FAR 25.853 (12 sec. vertical) IMO: 2014/90/EU (MED) UNI 9175 Classe 1 IM US CA TB 117-2013 - Compliant to the criteria certifying the absence of flame retardant chemicals (AB 2998)
APPROVED OMOLOGATO	 	/		
CLEANING LAVAGGIO				



C

Collection / Collezione

• **svensson**

SEMI

from C110 to C122

C 111

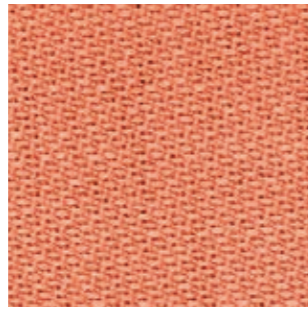

C 112

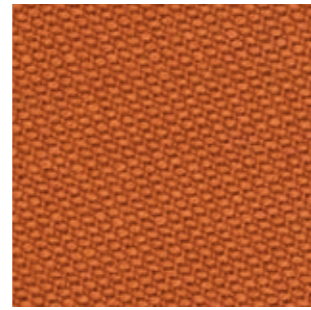

C 110

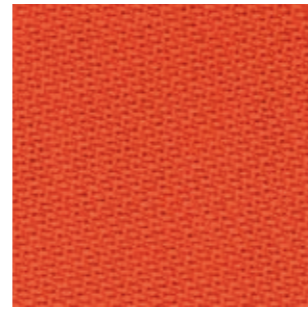

C 113

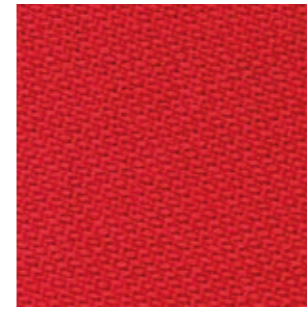

C 120

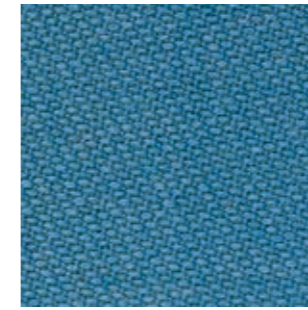

C 121

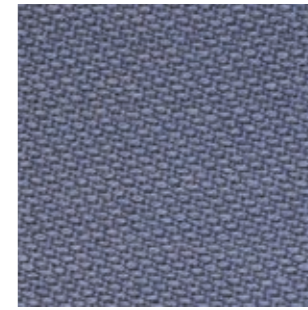

C 122

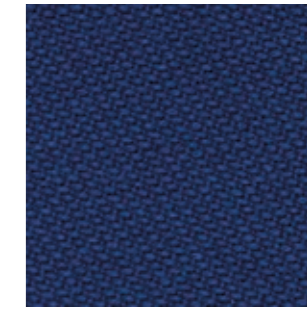

C 118

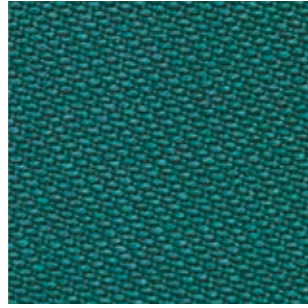

C 119

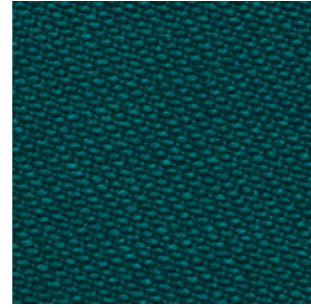

C 117

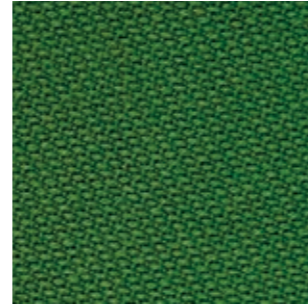

C 114

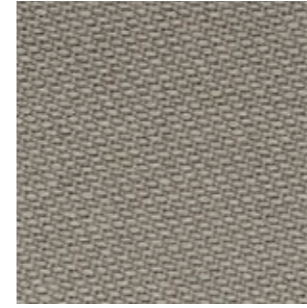

C 115

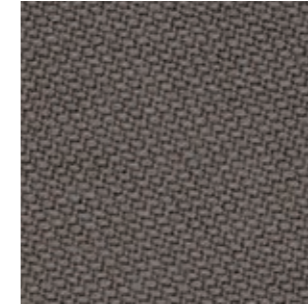

C 116

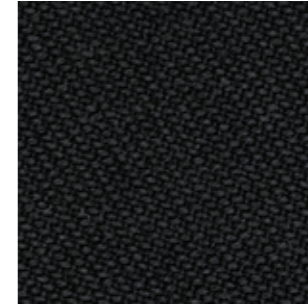

C 37

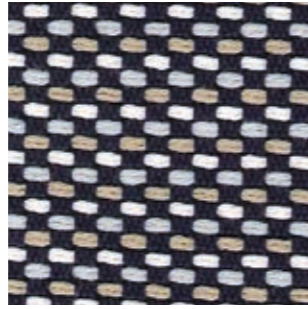

C 38

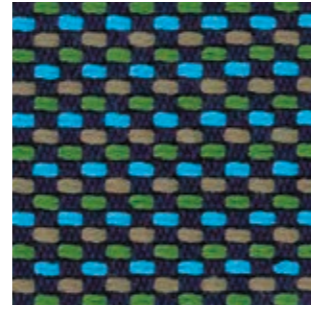

C 39

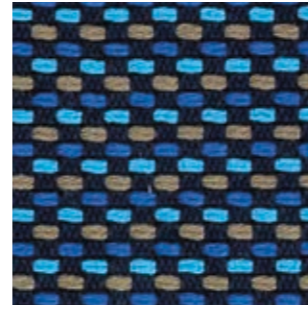

C 36



G 151

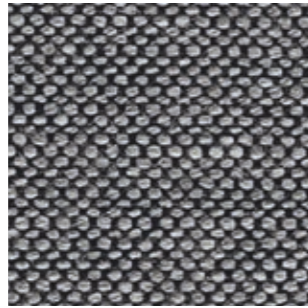

G 154

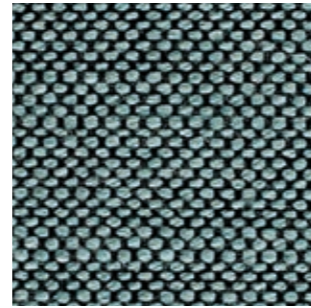

G 155

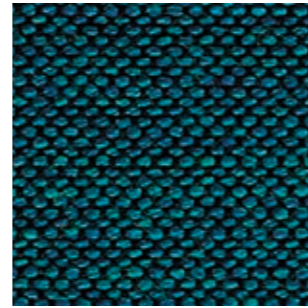

G 156

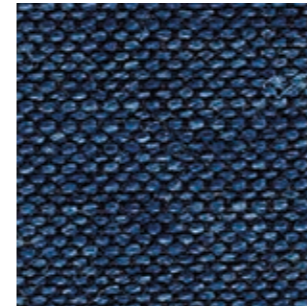

G 150

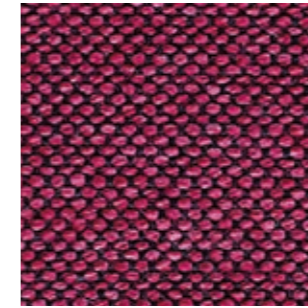

G 152

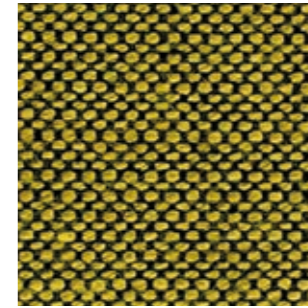

G 153

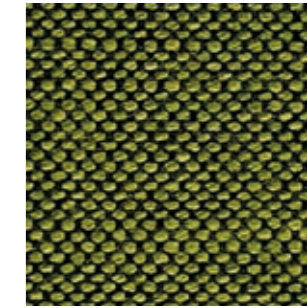

G 130

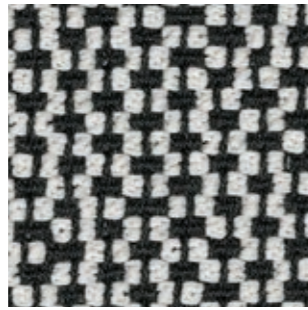

G 133



G 132



G 131



G

Collection / Collezione

• **svensson**

BALANCE

from G150 to G156

Fabrics

Tessuti

category C | D | G

FABRICS / TESSUTI

	C 	D 	G 
	C83÷C89 C100, C101	D40÷D44	G170÷G176 G210÷G213
COMPOSITION COMPOSIZIONE	54% New Zealand Wool 44% Post-consumer recycled polyester 2% Polyamide	88% New Zealand Wool 12% Polyamide	96% Virgin Wool 4% Polyamide
WEIGHT GRAMMATURA	305 g/m ² (9.06 oz/yd ²)	420 g/m ² (12.43 oz/yd ²)	660 g/m ² (13.90 oz/yd ²)
ABRASION ABRASIONE	100.000 cycles Martindale (EN ISO 12947-2)	100.000 cycles Martindale (EN ISO 12947-2)	90.000 cycles Martindale (EN ISO 12947-2)
RUBBING FASTNESS SOLIDITÀ ALLO SFREGAMENTO	Dry and Wet 4-5, scale 1-5 (ISO 105-X12)	Dry and Wet 4-5, scale 1-5 (ISO 105-X12)	/
PILLING	4-5, scale 1-5 (EN ISO 12945-2)	4-5, scale 1-5 (EN ISO 12945-2)	4-5, scale 1-5 (EN ISO 12945-2)
LIGHT FASTNESS SOLIDITÀ ALLA LUCE	5-7, scale 1-8 (ISO 105-B02)	5-7, scale 1-8 (ISO 105-B02)	5, scale 1-8 (ISO 105-B02)
SOUND ABSORPTION ASSORBIMENTO ACUSTICO	/	/	folded: $\alpha_w=0.95$ Class A (ISO 11654)
FLAME RESISTANCE RESISTENZA AL FUOCO	EN 1021 – 1/2 EN 1021-1 ÖNORM A3800-1 US CA TB 117-2013 - Compliant to the criteria certifying the absence of flame retardant chemicals (AB 2998)	ASTM E84 Class 2 EN 1021 – 1/2 BS 5852 Part 1 0, 1 NF D60-013 UNI 9175 Classe 1 IM US CA TB 117-2013 - Compliant to the criteria certifying the absence of flame retardant chemicals (AB 2998)	BS 5852 Part 1 DIN 4102-1 B2 with treatment EN 13501-1 with treatment EN 1021 – 1/2 FAR 25.853 (12 sec. vertical) with treatment IMO: 2014/90/EU (MED) UNI 9175 Classe 1 IM US CA TB 117-2013 - Compliant to the criteria certifying the absence of flame retardant chemicals (AB 2998)
APPROVED OMOLOGATO			
CLEANING LAVAGGIO			

PEDRALI®



C

C 101

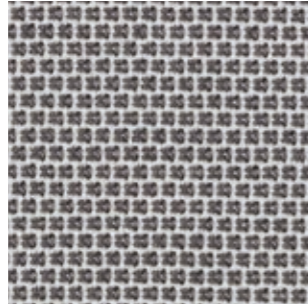

C 86

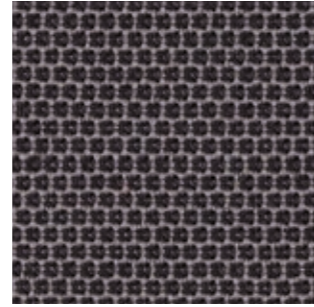

C 83

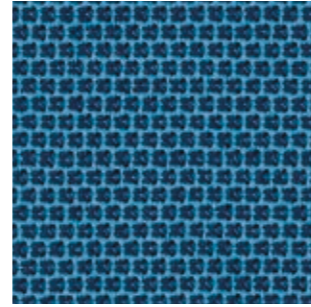

C 100

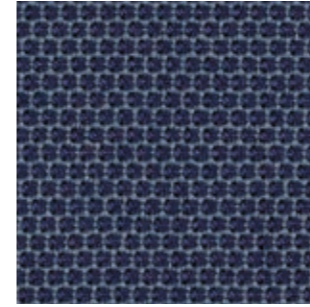

C 85

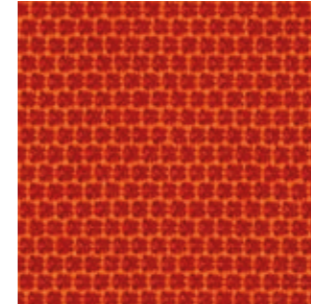

C 89

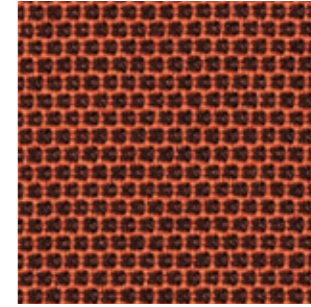

C 87

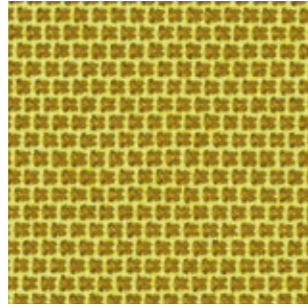

C 84

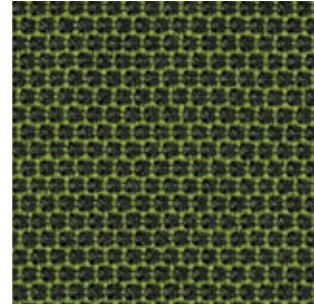

C 88

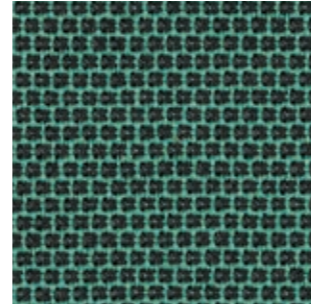

D 40

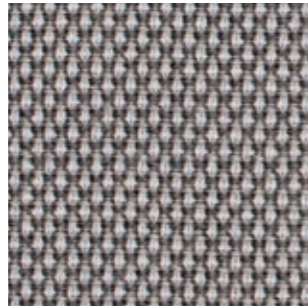

D 41

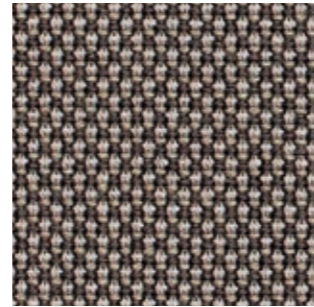

D 43

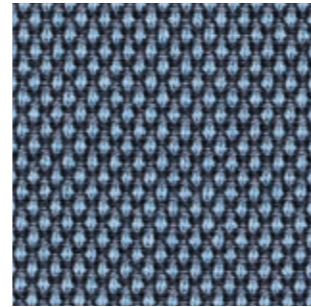

D 44

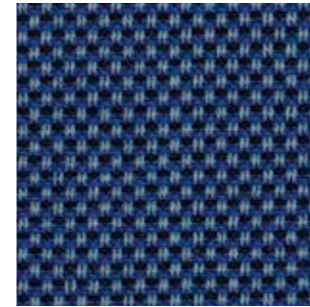

D 42

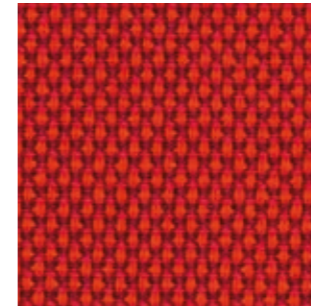

G 175

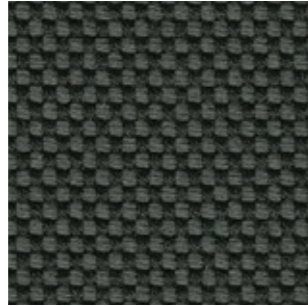

G 176

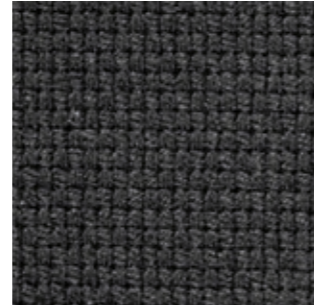

G 173

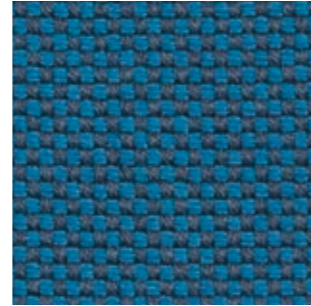

G 174

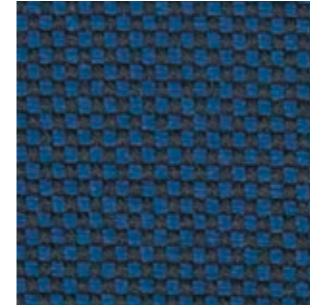

G 170

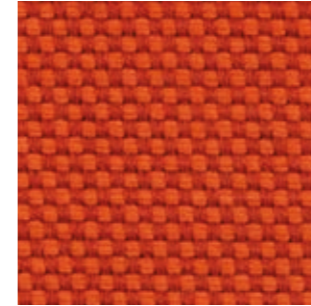

G 171

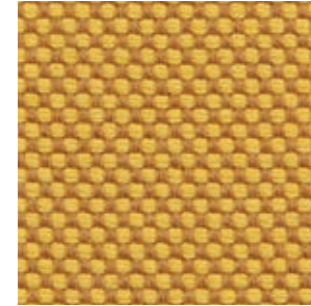

G 172

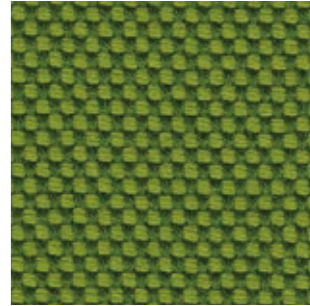

G 211

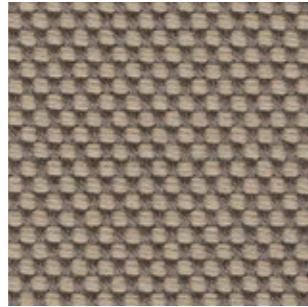

G 210

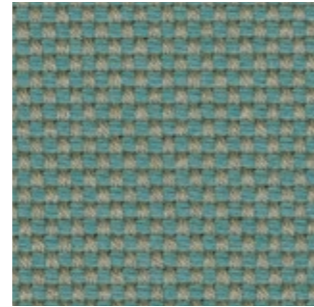

G 213

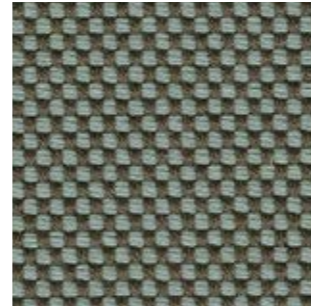

G 212

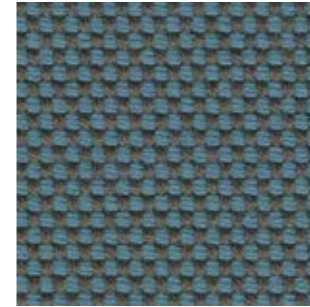

D



G

Fabrics

Tessuti

category G | H | C

FABRICS / TESSUTI

	G 	H 	C 	
	G200÷G206	G140÷G146	H120÷H127	C210÷C217
COMPOSITION COMPOSIZIONE	92% New wool 8% Nylon	45% Recycled wool 45% New wool 10% Nylon	90% New wool 10% Nylon	100% TREVIRA CS®
WEIGHT GRAMMATURA	370 g/m ² (10.95 oz/yd ²)	385 g/m ² (11.38 oz/yd ²)	300 g/m ² (8.85 oz/yd ²)	320 g/m ² (9.48 oz/yd ²)
ABRASION ABRASIONE	80.000 cycles Martindale (EN ISO 12947)	100.000 cycles Martindale (EN ISO 12947)	100.000 cycles Martindale (EN ISO 12947)	80.000 cycles Martindale (EN ISO 12947)
RUBBING FASTNESS SOLIDITÀ ALLO SFREGAMENTO	Dry and Wet 5, scale 1-5 (ISO 105-X12)	Dry and Wet 4-5, G140-G142-G144: Dry 4-5 and Wet 4 scale 1-5 (ISO 105-X12)	Dry 4-5 and Wet 4, scale 1-5 (ISO 105-X12)	Dry and Wet 5, scale 1-5 (ISO 105-X12)
PILLING	4, scale 1-5 (EN ISO 12945)	4, scale 1-5 (EN ISO 12945)	4, scale 1-5 (EN ISO 12945)	4-5, scale 1-5 (EN ISO 12945)
LIGHT FASTNESS SOLIDITÀ ALLA LUCE	6-7, scale 1-8 (ISO 105-B02)	6-7, G140-G142-G144: 6 scale 1-8 (ISO 105-B02)	6, scale 1-8 (ISO 105-B02)	6-7, scale 1-8 (ISO 105-B02)
SOUND ABSORPTION ASSORBIMENTO ACUSTICO	/	folded: α_w = 0.75 Class C (EN ISO 354)	folded: α_w = 0.80 Class B (EN ISO 354)	folded: α_w = 0.70 Class C (EN ISO 354)
FLAME RESISTANCE RESISTENZA AL FUOCO	AS/NZS 1530.3 AS/NZS 3837 Class 2 BS 5852 Part 1 EN 1021 - 1/2 IMO FTP Code 2010: Part 8 NF D60-013 SN 198 898 5.3 with treatment UNI 9175 Classe 1 IM US CA TB 117-2013 - Compliant to the criteria certifying the absence of flame retardant chemicals (AB 2998)	AS/NZS 1530.3 AS/NZS 3837 Class 2 BS 5852 Part 1 EN 1021 - 1/2 EN 13501, B-s2, d0, with treatment IMO FTP Code 2010: Part 8 NF D60-013 SN 198 898 5.3 with treatment ÖNORM B1/Q1 UNI 9175 Classe 1 IM US CA TB 117-2013 - Compliant to the criteria certifying the absence of flame retardant chemicals (AB 2998) only for G141-G143-G145-G146: ASTM E84 Class A Unadhered	AS/NZS 1530.3 AS/NZS 3837 Class 2 ASTM E84 Class A Adhered ASTM E84 Class A Unadhered BS 5852 Part 1 EN 1021 - 1/2 EN 13501, B-s2, d0, with treatment GB 50222 B1 with treatment IMO FTP Code 2010: Part 7 with treatment IMO FTP Code 2010: Part 8 NF D60-013 NFPA 260 ÖNORM B1/Q1 SN 198 898 5.3 with treatment UNI 9175 Classe 1 IM US CA TB 117-2013 - Compliant to the criteria certifying the absence of flame retardant chemicals (AB 2998)	AS/NZS 1530.3 AS/NZS 3837 Class 2 ASTM E84 Class B Adhered ASTM E84 Class A Unadhered BS 5852 Crib 5 BS 5852 Part 1 with treatment BS 5867 Part 2 type B DIN 4102 B1 EN 1021 - 1/2 EN 13501-1, B-s1, d0 GB 8624 B1 FAR 25.853 IMO FTP Code 2010: Part 8 IMO FTP Code 2010: Part 5 NF D60-013 NF P92 507 M1 NFPA 701 ÖNORM B1/Q1 CAN ULC S102 S109 SN 198 898 5.2 UNI 9177 Classe 1 UNI 9175 Classe 1 IM US CA TB 117-2013
APPROVED OMOLOGATO	  			
CLEANING LAVAGGIO	 			

PEDRALI



G

Collection / Collezione

• kvadrat

JAALI

from G200 to G206

DESIGNER Doshi Levien

G 204



G 205

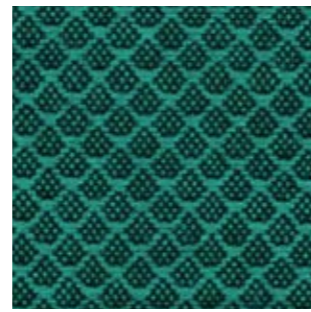

G 203



G 206



G 200



G 201

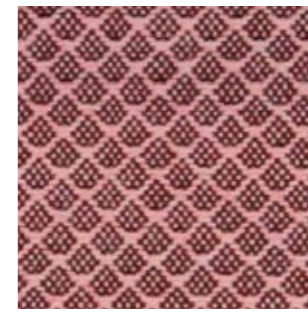

G 202



Collection / Collezione

• kvadrat

RE-WOOL

from G140 to G146

DESIGNER Margrethe Odgaard

G 143

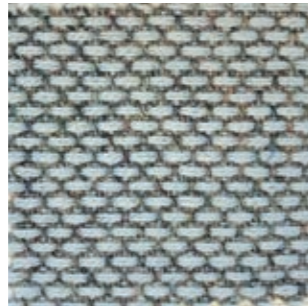

G 145

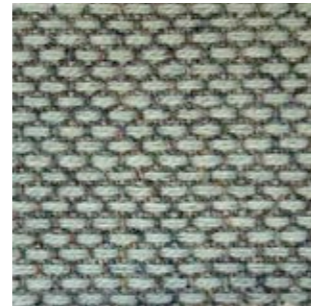

G 144



G 146



G 140



G 141



G 142



H

Collection / Collezione

• kvadrat

REMIX

from H120 to H127

DESIGNER Giulio Ridolfo

H 120

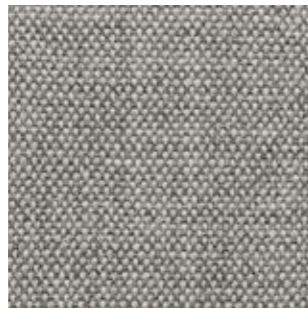

H 121

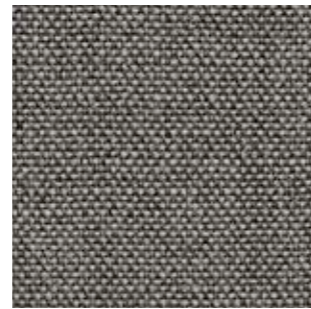

H 123

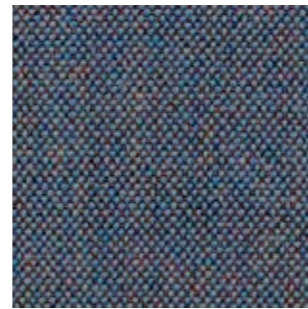

H 122

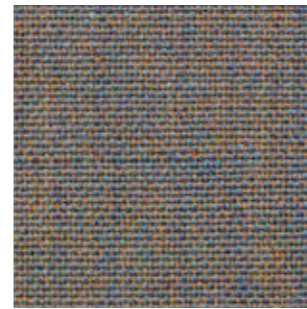

H 125

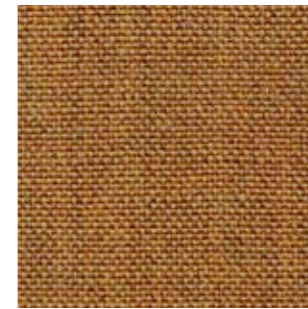

H 124

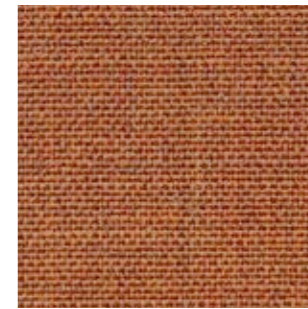

H 126



H 127



C 216

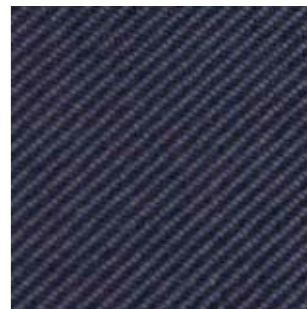

C

Collection / Collezione

• kvadrat

RELATE

from C210 to C217

DESIGNER Patricia Urquiola

C 210



C 211

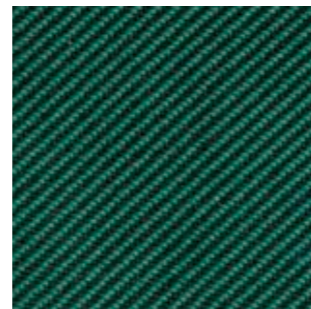

C 217



C 212

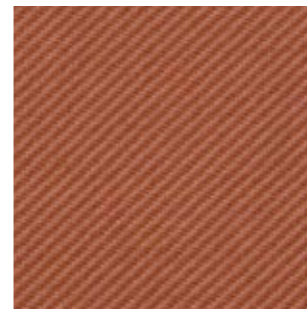

C 213

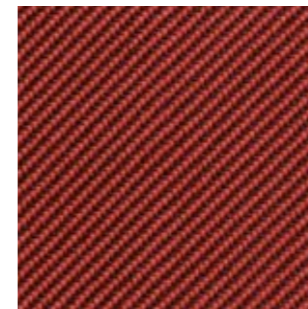

C 214

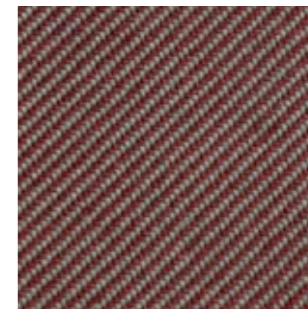



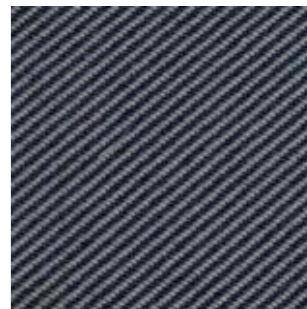



C 215



Fabrics

Tessuti

category D | H | N

	D	H	N 	
	D120÷D123	H140÷H143	N30÷N39, N50, N51	N60÷N65
COMPOSITION COMPOSIZIONE	22% Acrylic 22% Virgin Wool 22% Polyester 14% Viscose 13% Cotton 7% Linen	35% Wool 35% Acrylic 23% Polyester 7% Cotton	65% Wool 32% Cotton 3% Polyamide	98% New Wool 2% Nylon
WEIGHT GRAMMATURA	580 g/m ² (17.11 oz/yd ²)	414 g/m ² (12.21 oz/yd ²)	750 g/m ² (22.16 oz/yd ²)	605 g/m ² (17.91 oz/yd ²)
ABRASION ABRASIONE	30.000 cycles Martindale (EN ISO 12947-2)	40.000 cycles Martindale (EN ISO 12947-2)	80.000 cycles Martindale (EN ISO 12947-2)	45.000 cycles Martindale (EN ISO 12947)
PILLING	4, scale 1-5 (EN ISO 12945-2 to 5.000 rubs)	3-4, scale 1-5 (EN ISO 12945-2 to 5.000 rubs)	4-5, scale 1-5 (EN ISO 12945 to 5.000 rubs)	3-4, scale 1-5 (EN ISO 12945)
RUBBING FASTNESS SOLIDITÀ ALLO SFREGAMENTO	Dry 4-5 and Wet 3, scale 1-5 (ISO 105-X12)	Dry 4-5 and Wet 3, scale 1-5 (ISO 105-X12)	Dry 4-5 and Wet 3-4, scale 1-5 (ISO 105-X12)	Dry and Wet 4-5, scale 1-5 (ISO 105-X12)
LIGHT FASTNESS SOLIDITÀ ALLA LUCE	5-6, scale 1-8 (ISO 105-B02)	5-6, scale 1-8 (ISO 105-B02)	4-5, scale 1-8 (ISO 105-B02)	7, scale 1-8 (ISO 105-B02)
FLAME RESISTANCE RESISTENZA AL FUOCO	BS 5852 Part 1 US CA TB 117-2013 - Compliant to the criteria certifying the absence of flame retardant chemicals (AB 2998)	EN 1021-1 BS 5852 Part 1 US CA TB 117-2013 - Compliant to the criteria certifying the absence of flame retardant chemicals (AB 2998)	BS 5852 Part 1 BS 5852 Crib 5 EN 1021 - 1/2 UNI 9175 Classe 1 IM US CA TB 117-2013 - Compliant to the criteria certifying the absence of flame retardant chemicals (AB 2998)	NF D60-013 EN 1021 - 1/2 ASTM E84 Class B Adhered ASTM E84 Class B Unadhered IMO FTP Code 2010: Part 8 ÖNORM B2/Q1 BS 5852 Part 1 AS/NZS 3837 Class 2 SN 198 898 5,3 with treatment UNI 9175 Classe 1 IM US CA TB 117-2013
APPROVED OMOLOGATO	/		/	  PRODUCT CERTIFIED FOR LOW CHEMICAL EMISSIONS: UL COMF55 UL 2818 170166-420
CLEANING LAVAGGIO				

PEDRALI

D

D 120



D 121



D 122



D 123



H

H 143



H 140



H 141

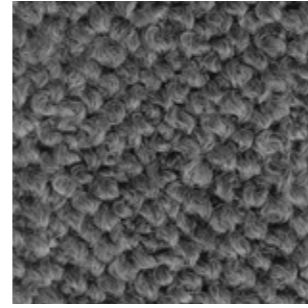

H 142

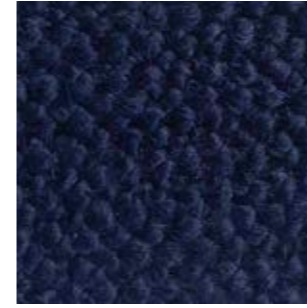

N

N 30



N 31



N 32



N 51



N 33



N 34

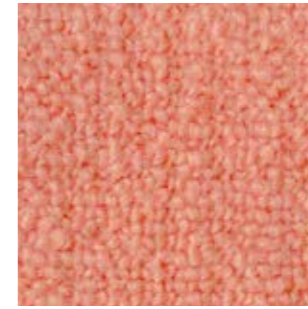

N 39



Collection / Collezione
• **DEDAR**
MILANO
A PERFECT FLOWER
from N30 to N39, N50, N51

N 35

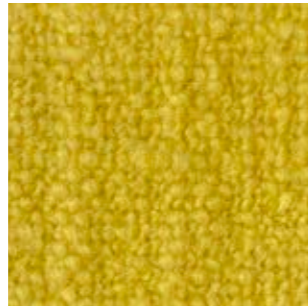

N 36



N 50



N 37

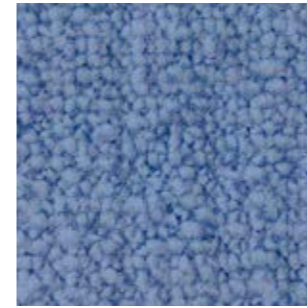

N 38

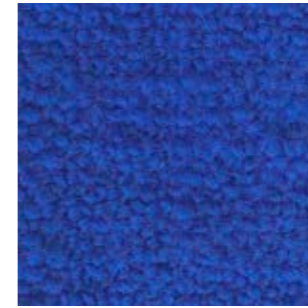

Collection / Collezione
• **kvadrat**
SERPENTINE
from N60 to N65
DESIGNERS Giulio Ridolfo

N 60

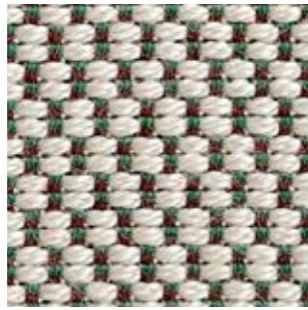

N 61



N 62

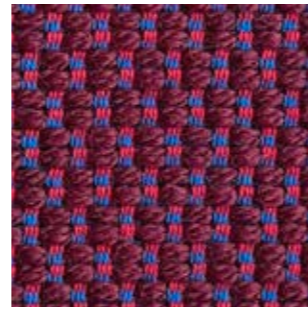

N 63

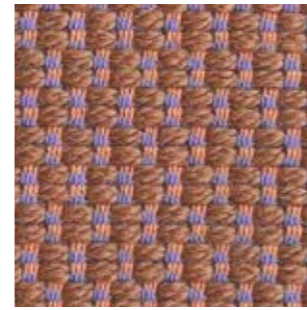

N 64



N 65

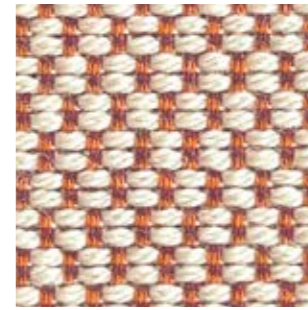

Fabrics







Tessuti

category D | N 

PEDRALI

FABRICS / TESSUTI

only for outdoor collections cushions / solo per cuscini delle collezioni outdoor

	D 	N 	
	D80÷D91	D130÷D133	N40÷N45
COMPOSITION COMPOSIZIONE	100% Acrylic	100% Polypropylene	100% Acrylic
WEIGHT GRAMMATURA	290 g/m ² (8.55 oz/yd ²)	470 g/m ² (13.86 oz/yd ²)	390 g/m ² (11.59 oz/yd ²)
ABRASION ABRASIONE	> 20.000 cycles, Martindale (EN ISO 5470-2)	40.000 cycles, Martindale (EN ISO 12947-2)	24.000 cycles, Martindale (EN ISO 12947-2)
RUBBING FASTNESS SOLIDITÀ ALLO SFREGAMENTO	/	Dry 4-5 and Wet 4, scale 1-5 (ISO 105-X12)	Dry and Wet 4-5, scale 1-5 (ISO 105-X12)
PILLING	/	4-5, scale 1-5 (EN ISO 12945-2 to 5.000 rubs)	3-4, scale 1-5 (EN ISO 12945 to 5.000 rubs)
LIGHT FASTNESS SOLIDITÀ ALLA LUCE	8, scale 1-8 (ISO 105-B04)	7-8, scale 1-8 (ISO 105-B02)	6-7, scale 1-8 (ISO 105-B02)
WATER FASTNESS SOLIDITÀ ALL'ACQUA	8, scale 1-8 (ISO 105-B04)	7, scale 1-8 (ISO 105-B04)	7-8, scale 1-8 (ISO 105-B04)
FLAME RESISTANCE RESISTENZA AL FUOCO	/	BS 5852 Part 1 US CA TB 117-2013 - Compliant to the criteria certifying the absence of flame retardant chemicals (AB 2998)	US CA TB 117-2013 - Compliant to the criteria certifying the absence of flame retardant chemicals (AB 2998)
APPROVED OMOLOGATO		/	/
CLEANING LAVAGGIO			



D

only for outdoor collections
cushions / solo per cuscini
delle collezioni outdoor

Collection / Collezione

• **PEDRALI**

FLORIDA

from D80 to D91

D 80



D 81

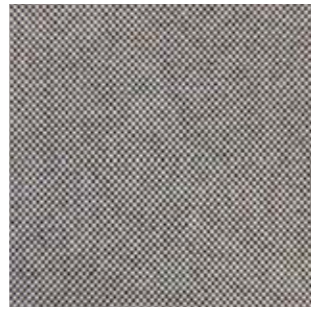

D 82

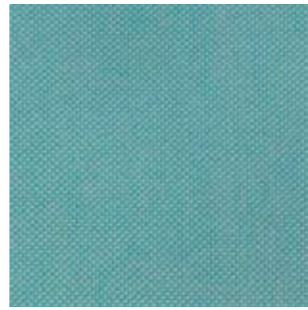

D 83



D 84



D 85



D 86

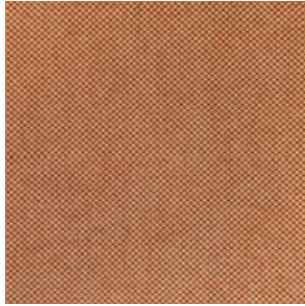

D 87

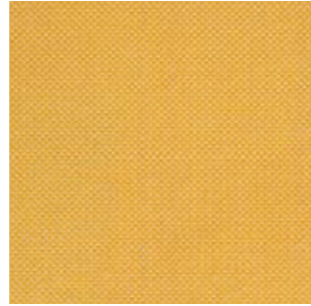

D 88

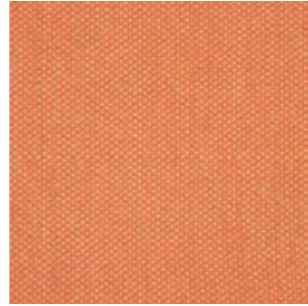

D 89

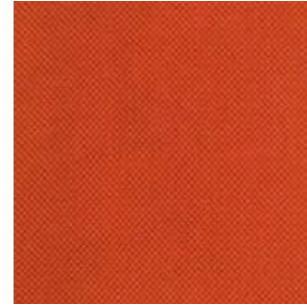

D 90



D 91



D 130



D 132



D 131

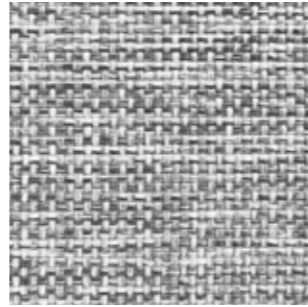

D 133



N

only for outdoor accessory
cushions / solo per cuscini
accessori outdoor

Collection / Collezione

• **DEDAR**

STRANGE LOVES

from N40 to N45

N 40



N 41



N 42



N 45



N 44



N 43

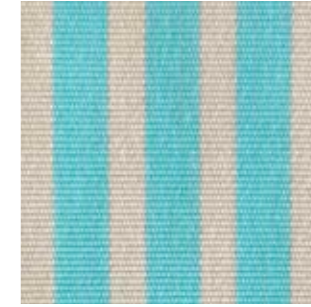

Fabrics







Tessuti

category D 

PEDRALI

FABRICS / TESSUTI

only for outdoor collections cushions / solo per cuscini delle collezioni outdoor

	D 				H 
	D140÷D145	D22÷D26	D110÷D115	D100÷D105	H150, H151
COMPOSITION COMPOSIZIONE	100% Polypropylene	100% Polypropylene	88% Polypropylene 12% Polyester	100% Polypropylene	84% Polypropylene 16% Polyester
WEIGHT GRAMMATURA	520 g/m ² (15.34 oz/yd ²)	614 g/m ² (18.11 oz/yd ²)	470 g/m ² (13.86 oz/yd ²)	430 g/m ² (12.68 oz/yd ²)	540 g/m ² (15.93 oz/yd ²)
ABRASION ABRASIONE	62.000 cycles, Martindale (EN ISO 13936-2)	> 30.000 cycles, Martindale (EN ISO 12947-2)	30.000 cycles, Martindale (EN ISO 12947-2)	50.000 cycles, Martindale (EN ISO 12947-2)	30.000 cycles, Martindale (EN ISO 12947-2)
RUBBING FASTNESS SOLIDITÀ ALLO SFREGAMENTO	Dry and Wet 4-5, scale 1-5 (ISO 105-X12)	Dry and Wet 4-5, scale 1-5 (ISO 105-X12)	Dry 4-5 and Wet 4, scale 1-5 (ISO 105-X12)	Dry and Wet 4-5, scale 1-5 (ISO 105-X12)	Dry and Wet 4-5, scale 1-5 (ISO 105-X12)
PILLING	4-5, scale 1-5 (EN ISO 12945-2 to 5.000 rubs)	5, scale 1-5 (EN ISO 12945-2 to 5.000 rubs)	4, scale 1-5 (EN ISO 12945-2 to 5.000 rubs)	4-5, scale 1-5 (EN ISO 12945-2)	4-5, scale 1-5 (EN ISO 12945-2 to 5.000 rubs)
LIGHT FASTNESS SOLIDITÀ ALLA LUCE	7, scale 1-8 (ISO 105-B02)	7, scale 1-8 (ISO 105-B02)	7-8, scale 1-8 (ISO 105-B02)	7, scale 1-8 (ISO 105-B02)	7-8, scale 1-8 (ISO 105-B02)
WATER FASTNESS SOLIDITÀ ALL'ACQUA	7, scale 1-8 (ISO 105-B04)	5, scale 1-5 (ISO 105-E01)	7, scale 1-8 (ISO 105-B04)	>7, scale 1-8 (ISO 105-B04)	4-5, scale 1-5 (ISO 105-E02) 4, scale 1-5 (ISO 105-E03)
FLAME RESISTANCE RESISTENZA AL FUOCO	BS 5852 Part 0,1 US CA TB 117-2013 - Compliant to the criteria certifying the absence of flame retardant chemicals (AB 2998)	BS 5852 Part 1 US CA TB 117-2013	BS 5852 Part 1 US CA TB 117-2013 - Compliant to the criteria certifying the absence of flame retardant chemicals (AB 2998)	US CA TB 117-2013 - Compliant to the criteria certifying the absence of flame retardant chemicals (AB 2998)	BS 5852 Source 0 US CA TB 117-2013 - Compliant to the criteria certifying the absence of flame retardant chemicals (AB 2998)
CLEANING LAVAGGIO					



D

only for outdoor collections
cushions / solo per cuscini
delle collezioni outdoor

D 140



D 141

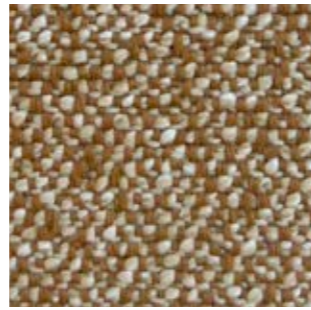

D 142



D 143



D 144

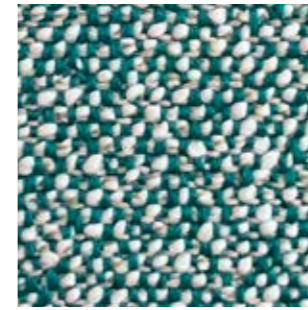

D 145

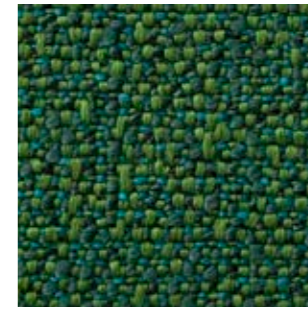

Collection / Collezione

• **PEDRALI**

BREZZA

from D22 to D26

D 22



D 23

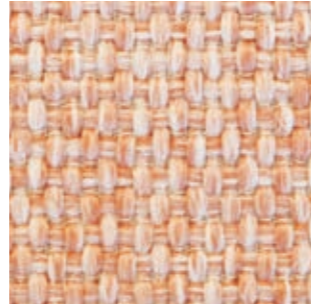

D 24

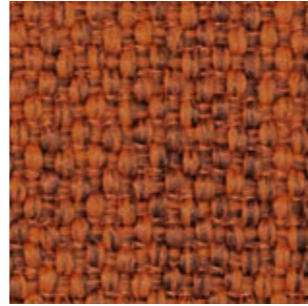

D 25

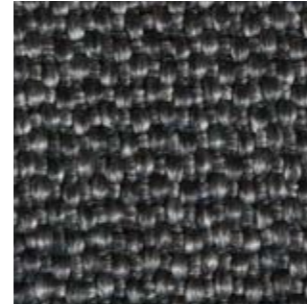

D 26

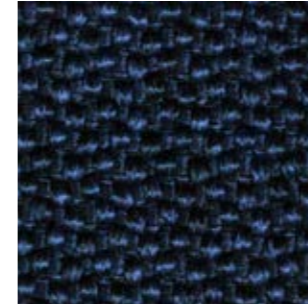

Collection / Collezione

• **PEDRALI**

SAND

from D110 to D115

D 110



D 111



D 112

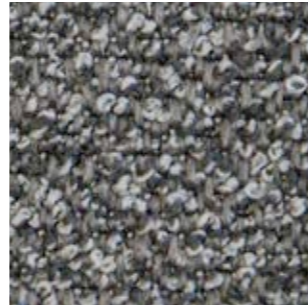

D 113



D 114

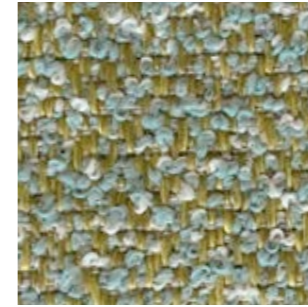

D 115



Collection / Collezione

• **PEDRALI**

ZEFIRO

from D100 to D105

D 100



D 101



D 105



D 102



D 103

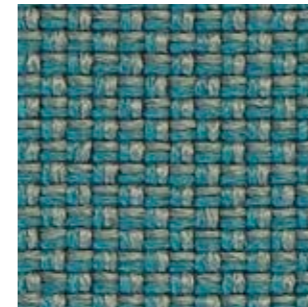

D 104



H

Collection / Collezione

• **PEDRALI**

from H150 to H151

H 150



H 151



only for the cushions of the items / solo per cuscini degli articoli



Nolita
3650.3
3657.3
3659.3
3654.7



Babila Twist
2795



Guinea
3695
3675.8
3694
3694.5



Lamoris
3684



Plus
630.3



Plus Air
631.3
636.3



Rail
RAIL.23



Rail
REVA_L.3



accessory cushions
3001
3002
3004
3005





Simil Leather

Finta Pelle

category C

PEDRALI®

SIMIL LEATHER / FINTA PELLE

	C90+C95 C60+C64	C130+C141	C10+C22
C 			
COMPOSITION COMPOSIZIONE	72% PVC 25% Cotton 3% Polyurethane	76% PVC 22% Polyester 2% Polyurethane	85% PVC 15% Cotton
WEIGHT GRAMMATURA	600 g/m ² (17.70 oz/yd ²)	540 g/m ² (15.93 oz/yd ²)	830 g/m ² (24.48 oz/yd ²)
ABRASION ABRASIONE	100.000 cycles Martindale (EN ISO 5470-2)	60.000 cycles Martindale (EN ISO 5470-2)	150.000 cycles Martindale (EN ISO 5470-2)
RUBBING FASTNESS SOLIDITÀ ALLO SFREGAMENTO	Dry and Wet 5, scale 1-5 (ISO 105-X12)	Dry and Wet 5, scale 1-5 (ISO 105-X12)	/
LIGHT FASTNESS SOLIDITÀ ALLA LUCE	6-7, scale 1-8 (ISO 105-B02)	6-7, scale 1-8 (ISO 105-B02)	≥6, scale 1-8 (ISO 105-B02)
FLAME RESISTANCE RESISTENZA AL FUOCO	BS 5852 Part 1 EN 1021 – 1/2 IMO res. A.652 (16) UNI 9175 Classe 1 IM US CA TB 117-2013	BS 5852 Part 1 EN 1021 – 1/2 UNI 9175 Classe 1 IM US CA TB 117-2013	DIN 4102-1 B2 BS 5852 Crib 5 EN 1021 – 1/2 EN 13501-1, C-s3, d0 FAR 25.853 App F Part 1 IMO res. A.652 NF D60-013 AM18 NF P92 507 M1 NY/NJ - Port Authority UFAC Fabric Class 1 German fire standard B1 with treatment German fire standard B2 US CA TB 133 US CA TB 117-2013
APPROVED OMOLOGATO	/	/	
CLEANING LAVAGGIO			



C

C 90



C 94



C 95

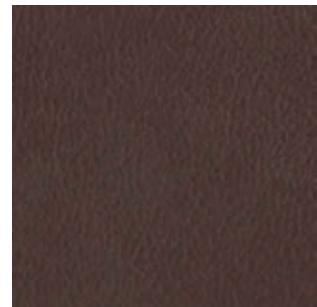

C 93

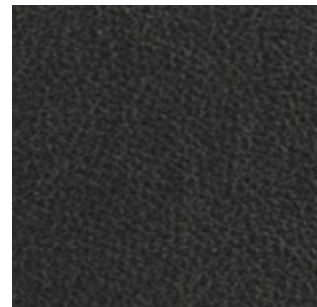

C 91

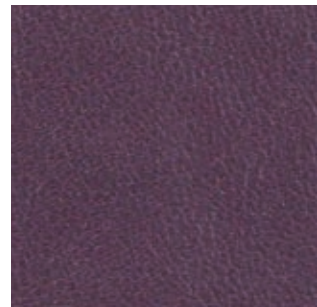

C 92



C 139

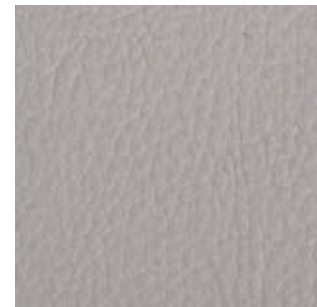

C 140



C 141

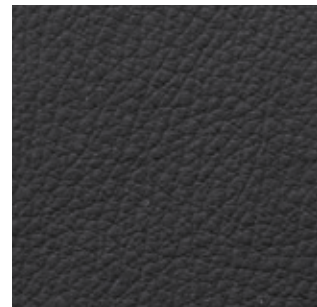

C 134



C 133

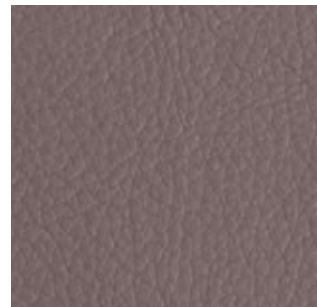

C 130



C 131



C 132



C 135



C 136



C 137

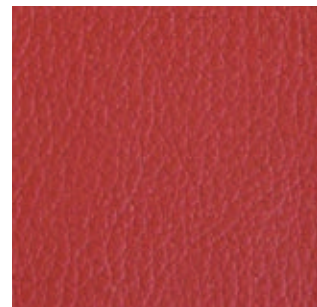

C 138



C 14



C 21

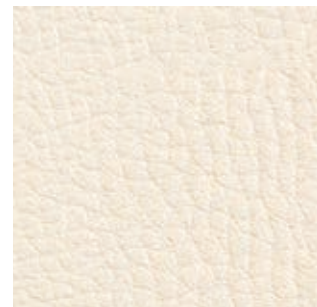

C 15

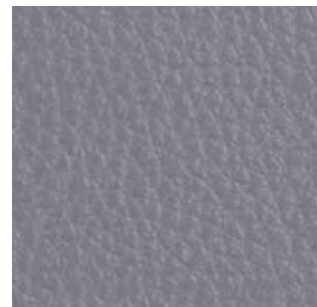

C 17



C 13



C 12



C 20

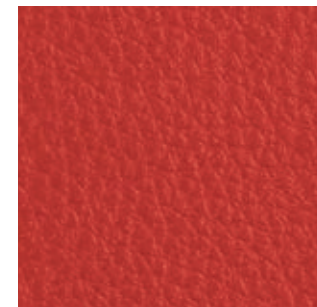

C 11

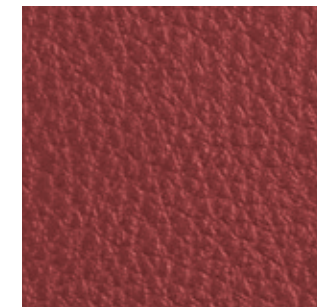

C 18



C 22



C 10

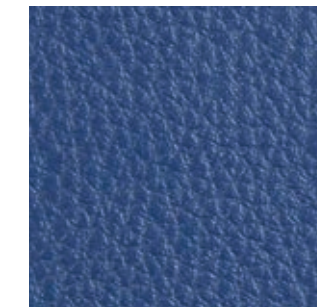

C 62

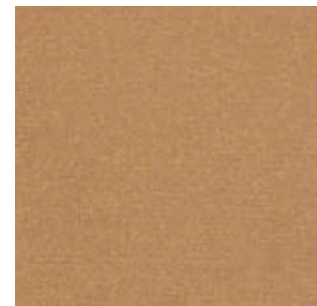

C 63

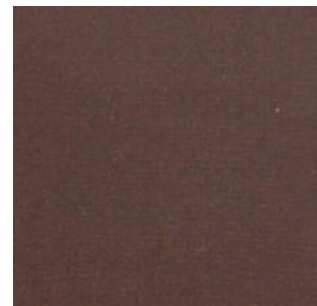

C 60



C 61



C 64

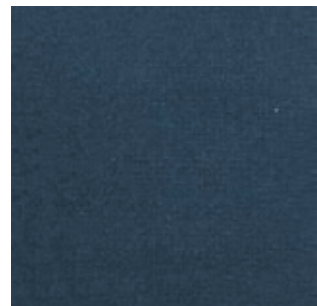



Simil Leather

Finta Pelle

category A | H

PEDRALI®

SIMIL LEATHER / FINTA PELLE

	A	H 
	A70÷A96	H20÷H35 H100÷H108
COMPOSITION COMPOSIZIONE	85% PVC 15% Polyester	63% Polyurethane 29% Cotton 8% Polyester
WEIGHT GRAMMATURA	550 g/m ² (16.22 oz/yd ²)	480 g/m ² (14.16 oz/yd ²)
ABRASION ABRASIONE	50.000 cycles Martindale (EN ISO 5470-2)	150.000 cycles Martindale (EN ISO 12947-2)
RUBBING FASTNESS SOLIDITÀ ALLO SFREGAMENTO	Dry and Wet 5, scale 1-5 (ISO 105-X12)	/
LIGHT FASTNESS SOLIDITÀ ALLA LUCE	6, scale 1-8 (ISO 105-B02)	5-6, scale 1-8 (ISO 105-B02)
FLAME RESISTANCE RESISTENZA AL FUOCO	BS 5852 Part 1 US CA TB 117-2013 - Compliant to the criteria certifying the absence of flame retardant chemicals (AB 2998)	BS 5852 Part 1 BS 5852 Crib 5 EN 1021 - 1/2 IMO FTP Code 2010 ONORM B 3825 UNI 9175 Classe 1 IM US CA TB 117-2013 - Compliant to the criteria certifying the absence of flame retardant chemicals (AB 2998)
CLEANING LAVAGGIO		

A

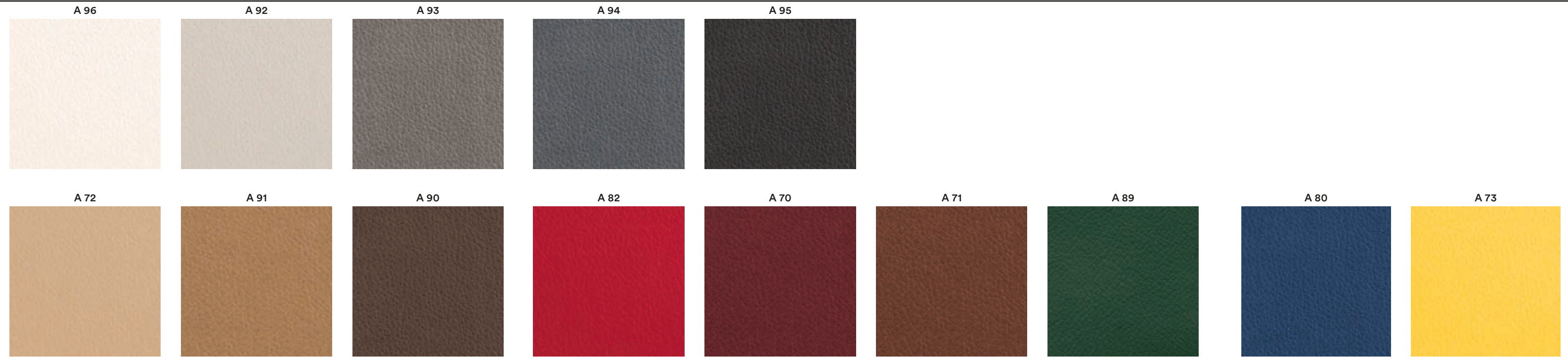

H

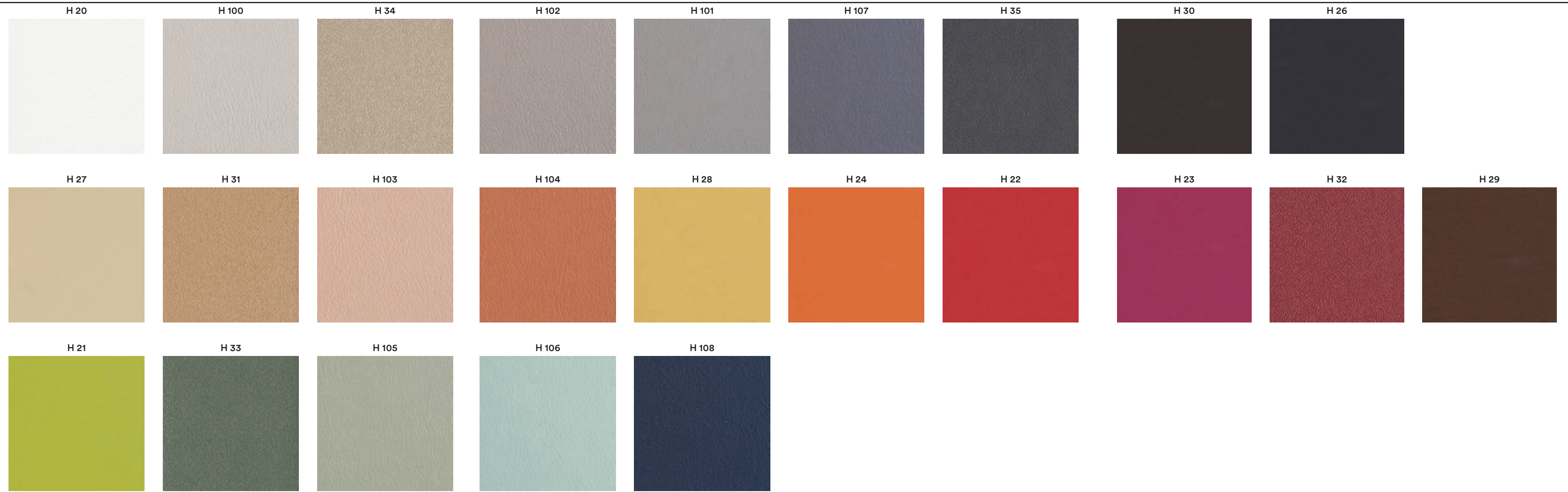

Leather

Pelle

category P

PEDRALI

LEATHER / PELLE

P

	PBI, PLA, PGC, PSA, PGA, PBE, PGN, PTA, PTE, PRO, PGR, PMA, PNE	PGCF, PGRF, PTEF, PMAF	PBS, PCO, PMS, PVE
COMPOSITION COMPOSIZIONE	Mid grain leather Pelle mezzo fiore	Perforated mid grain leather Pelle mezzo fiore traforata	Vintage mid grain leather Pelle mezzo fiore anticata
WEIGHT GRAMMATURA	0.9-1.1 mm (0.035-0.043 in)	0.9-1.1 mm (0.035-0.043 in)	0.8-1.0 mm (0.031-0.039 in)
RUBBING FASTNESS SOLIDITÀ ALLO SFREGAMENTO	Dry (500 Cycles) and Wet (250 Cycles) ≥ 4 (EN ISO 11640:1998)	Dry (500 Cycles) and Wet (250 Cycles) ≥ 4 (EN ISO 11640:1998)	Dry (50 Cycles) and Wet (20 Cycles) ≥ 3 (EN ISO 11640:1998)
LIGHT FASTNESS SOLIDITÀ ALLA LUCE	≥ 5 (ISO 105 B02) (MET.5)	≥ 5 (ISO 105 B02) (MET.5)	≥ 3 (ISO 105-B02) (MET.5)
FLAME RESISTANCE RESISTENZA AL FUOCO	BS 5852:1979 BS EN 1021-1-2:2006 US CA TB 117-2013 - Compliant to the criteria certifying the absence of flame retardant chemicals (AB 2998)	BS 5852:1979 BS EN 1021-1-2:2006	BS 5852:1979 BS EN 1021-1-2:2006
APPROVED OMOLOGATO			/
CLEANING LAVAGGIO	Clean with a damp cloth using water. Do not use detergents, solvents, bleached, abrasives. Pulire con un panno umido d'acqua. Non usare detersivi, solventi, candeggianti, abrasivi.	Clean with a damp cloth using water. Do not use detergents, solvents, bleached, abrasives. Pulire con un panno umido d'acqua. Non usare detersivi, solventi, candeggianti, abrasivi.	Clean with a damp cloth and warm water. Do not use detergents, solvents, bleached, abrasives. Pulire con acqua calda e un panno umido. Non usare detersivi, solventi, candeggianti, abrasivi.

P

Collection / Collezione



LINEA

PBI

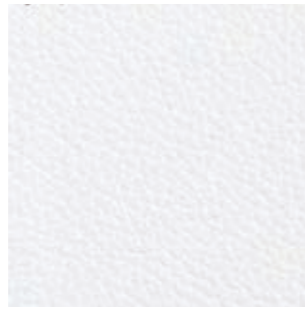

PLA

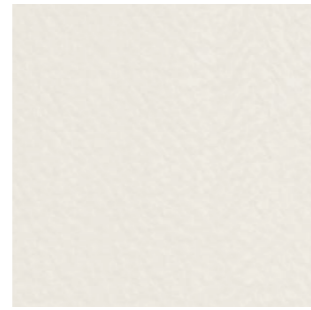

PGC

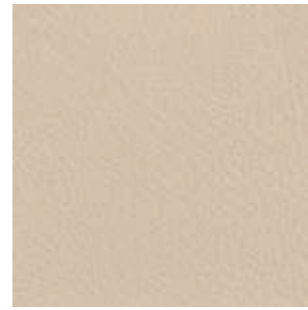

PSA



PGA



PBE



PGN



PTA



PTE



PRO



PGR

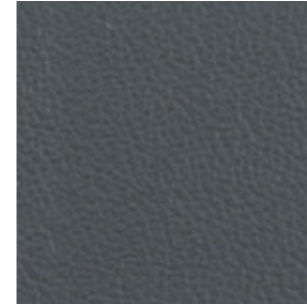

PMA

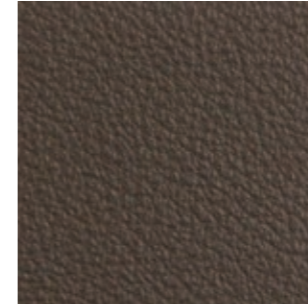

PNE

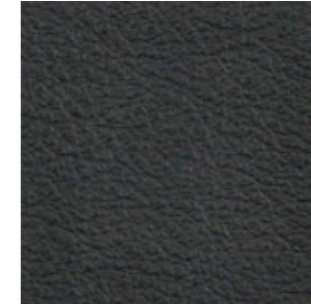

PGCF



PGRF

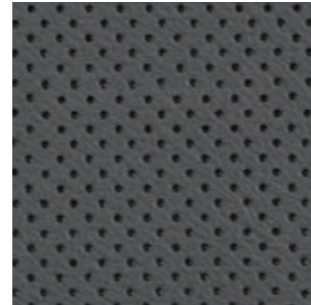

PTEF

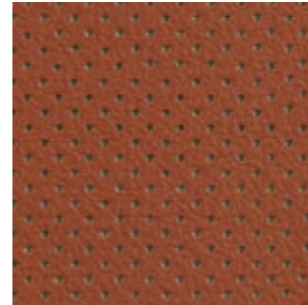

PMAF



only for collections / solo per collezioni



Vic and Vic Metal

**Inner part of the back,
upper part of the seat**
Lato interno dello schienale
e parte superiore del sedile

Collection / Collezione



TUSCANIA

PBS

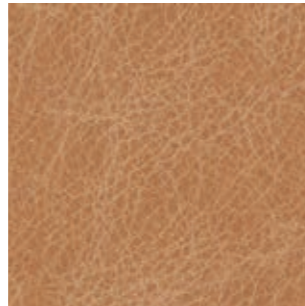

PCO

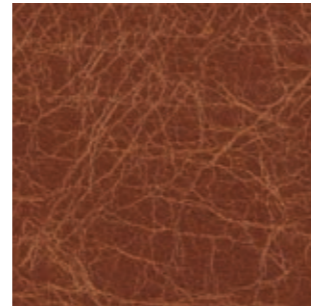

PMS

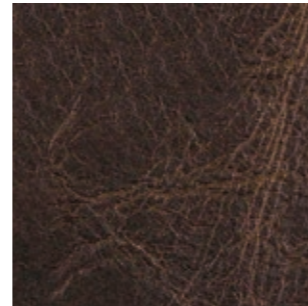

PVE

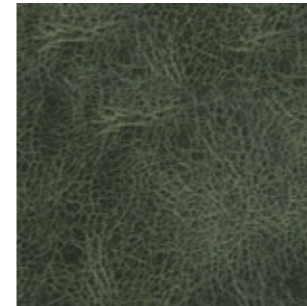

only for collections / solo per collezioni



Malmö



Inga

Hard leather

Cuoio

category F

GENUINE AND REGENERATED
NATURALE E RIGENERATO

PEDRALI

HARD LEATHER / CUOIO

F

	F01÷F09	F11÷F19
COMPOSITION COMPOSIZIONE	Genuine hard leather, tanned with vegetable substances Cuoio naturale, conciato con sostanze vegetali	Regenerated hard leather. Tanned leather cuttings and shavings linked with natural rubber lattelx Cuoio rigenerato. Ritagli e rasatura di cuoio conciato legati con lattice di gomma naturale
WEIGHT GRAMMATURA	2 mm (0.079 in)	2 mm (0.079 in)
RUBBING FASTNESS SOLIDITÀ ALLO SFREGAMENTO	Satisfactory up to maximum 700 abrasions in humid environment and 1000 abrasions in dry environment Soddisfacente sino a max 700 abrasioni all'umido e 1000 abrasioni al secco	Dry and Wet >1000 (UNI EN ISO 11640)
LIGHT FASTNESS SOLIDITÀ ALLA LUCE	/	4-5 Xenotest Method
FLAME RESISTANCE RESISTENZA AL FUOCO	/	BS EN 1021 1&2 BS 5852 Part 1 US CA TB 117 E Part 1
CLEANING LAVAGGIO	Clean with a damp cloth using water Pulire con un panno umido d'acqua	Clean with a damp cloth using water Pulire con un panno umido d'acqua

F

GENUINE HARD LEATHER
CUOIO NATURALE

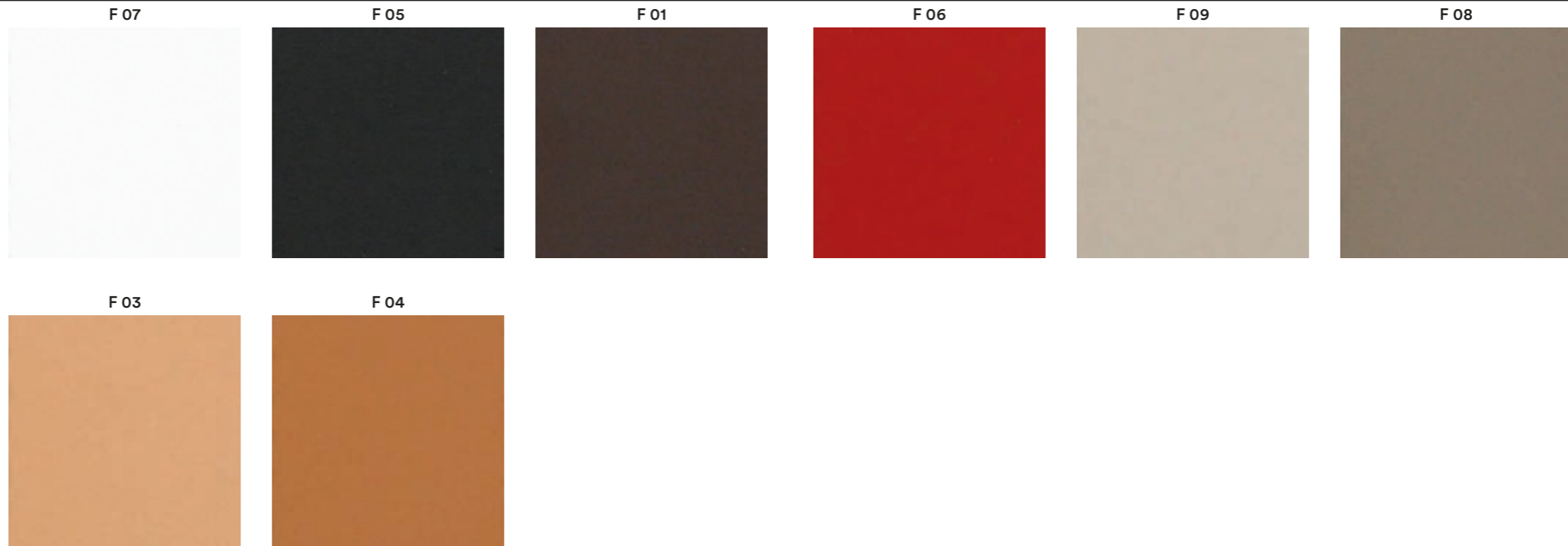

only for collections / solo per collezioni

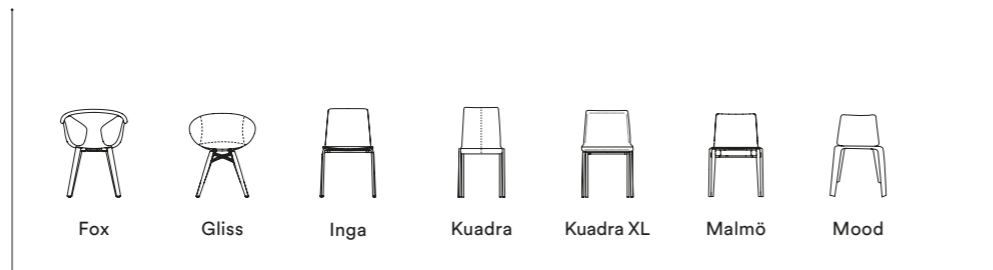

REGENERATED HARD LEATHER
CUOIO RIGENERATO

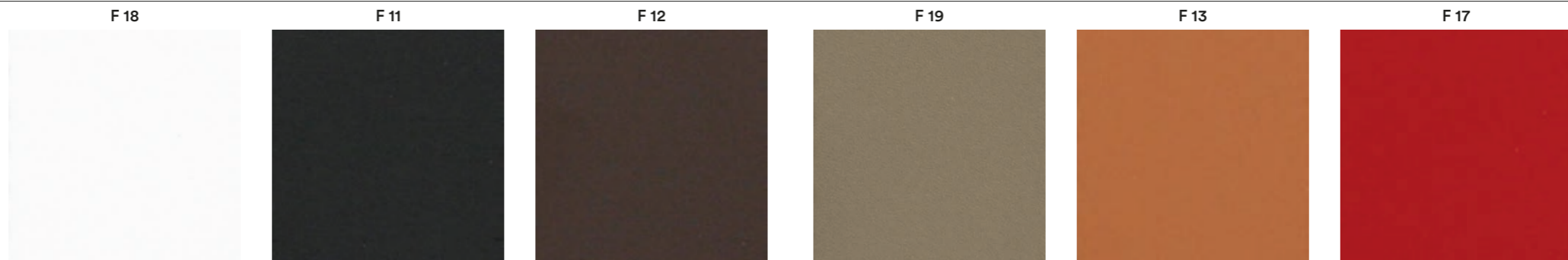

only for collections / solo per collezioni



Velvet

Velluto

category E | G | H | N

PEDRALI®

VELVET / VELLUTO

	E	G		H 	N 
	E01+E09	G230+G239	G180+G185	H40+H53	N20+N27
COMPOSITION COMPOSIZIONE	100% Cotton	100% Cotton	100% TREVIRA CS®	100% TREVIRA CS®	100% Polyester FR
WEIGHT GRAMMATURA	450 g/m ² (13.27 oz/yd ²)	540 g/m ² (15.93 oz/yd ²)	455 g/m ² (13.48 oz/yd ²)	470 g/m ² (13.86 oz/yd ²)	685 g/m ² (20.22 oz/yd ²)
ABRASION ABRASIONE	50.000 cycles Martindale (EN ISO 12947-2)	70.000 cycles Martindale (EN ISO 12947-2)	50.000 cycles Martindale (EN ISO 12947)	190.000 cycles Martindale (EN ISO 12947-2)	100.000 cycles Martindale (EN ISO 12947)
RUBBING FASTNESS SOLIDITÀ ALLO SFREGAMENTO	Dry 4-5 and Wet 3-5, scale 1-5 (ISO 105-X12)	Dry and Wet 4-5, scale 1-5 (ISO 105-X12)	Dry and Wet 4-5, scale 1-5 (ISO 105-X12)	Dry and Wet 4-5, scale 1-5 (ISO 105-X12)	Dry 5 and Wet 4-5, scale 1-5 (ISO 105-X12)
PILLING	/	5, scale 1-5 (EN ISO 12945-2)	4-5, scale 1-5 (EN ISO 12945)	5, scale 1-5 (EN ISO 12945-2)	4, scale 1-5 (EN ISO 12945)
LIGHT FASTNESS SOLIDITÀ ALLA LUCE	4-6, scale 1-8 (ISO 105-B02)	4-5, scale 1-8 (ISO 105-B02)	6, scale 1-8 (ISO 105-B02)	4-5, scale 1-8 (ISO 105-B02)	5-6, scale 1-8 (ISO 105-B02)
SOUND ABSORPTION ASSORBIMENTO ACUSTICO	/	folded: $\alpha_w=0.75$ (EN ISO 354)	folded: $\alpha_w=0.85$ Class B (EN ISO 354)	folded: $\alpha_w=0.70$ (EN ISO 354)	folded: $\alpha_w=0.80$ Class B (EN ISO 354)
FLAME RESISTANCE RESISTENZA AL FUOCO	BS 5852 Part 1	BS 5852 Part 1 US CA TB 117-2013 - Compliant to the criteria certifying the absence of flame retardant chemicals (AB 2998)	ASTM E84 Class A Unadhered AS/NZS 3837 Class 1 BS 5852 Part 1 BS 5852 Crib 5 BS 5867 Part 2 type B DIN 4102 B1 EN 1021 - 1/2 EN 13501-1, B-s1, d0 GB 8624 B1 IMO FTP Code 2010: Part 8 IMO FTP Code 2010: Part 5 NF D60-013 NF P92 507 M1 ONORM B1/Q1 CAN ULC S102 SN 198 898 5.2 UNI 9177 Classe 1 UNI 9175 Classe 1 IM US CA TB 117-2013	BS 5852 Part 0,1 DIN 4102 B1 EN 1021 - 1/2 IMO MSC 307(88) Annex 1 Part 7-8 NF P92 503-507 M1 NFPA 260 UNI 9177 Classe 1 UNI 9175 Classe 1 IM US CA TB 117-2013	AS/NZS 1530.3 ASTM E84 Class A Unadhered AS/NZS 3837 Class 1 BS 5852 Crib 5 BS 5867 Part 2 type B DIN 4102 B1 EN 1021 - 1/2 EN 13501-1, B-s1, d0 EN 13773 Class 1 GB 8624 B1 IMO FTP Code 2010: Part 8 NFPA 260 NFPA 701 NF P92 507 M1 CAN ULC S102 S109 SN 198 898 5.2 UNI 9175 Classe 1 IM US CA TB 117-2013
APPROVED OMOLOGATO	/	/	 PRODUCT CERTIFIED FOR LOW CHEMICAL EMISSIONS UL COMFG UL 2818 170168-420	/	 PRODUCT CERTIFIED FOR LOW CHEMICAL EMISSIONS UL COMFG UL 2818 170168-420
CLEANING LAVAGGIO					

E

Collection / Collezione

• DEDAR

ADAMO & EVA

from E01 to E09

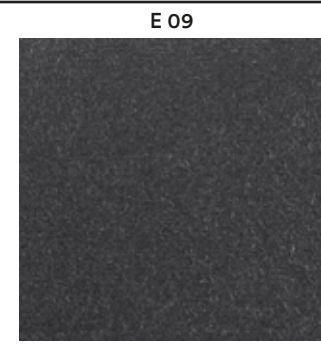

E09

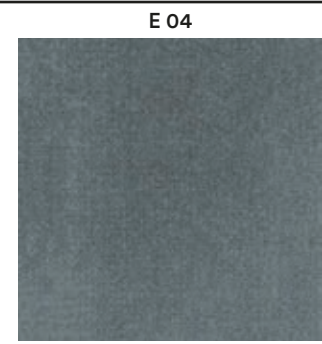

E04



E03

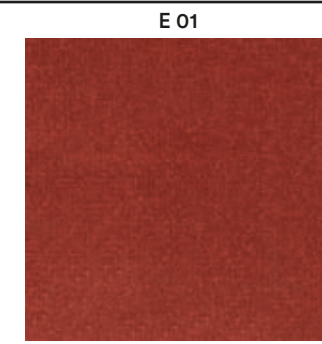

E01



E06



E02



E08

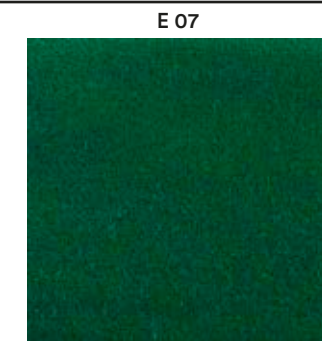

E07

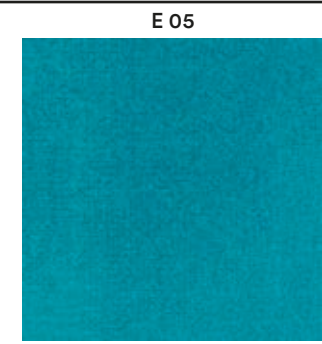

E05

G



G230



G231



G232



G233

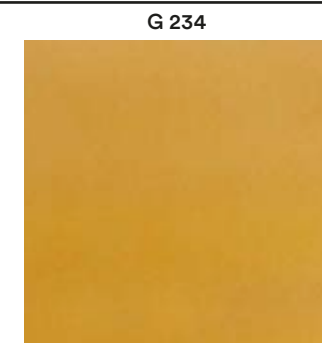

G234

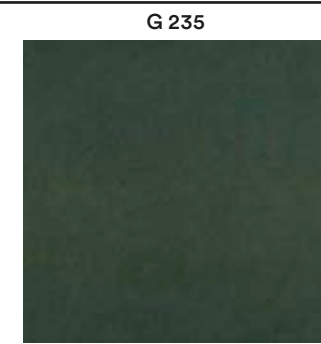

G235

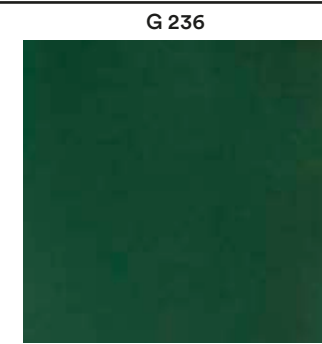

G236



G237



G238



G239



Collection / Collezione

• kvadrat

STILL

from G180 to G185

DESIGNER Georgina Wright



G180



G182



G181



G185



G183



G184



H52



H47

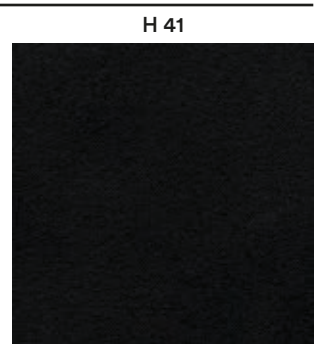

H41



H



H40



H44

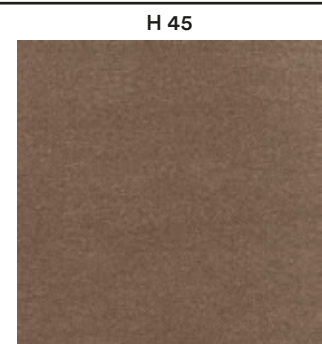

H45



H46



H43



H49



H51

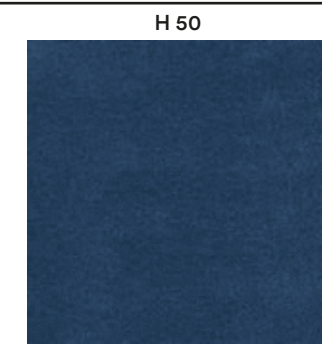

H50



H48

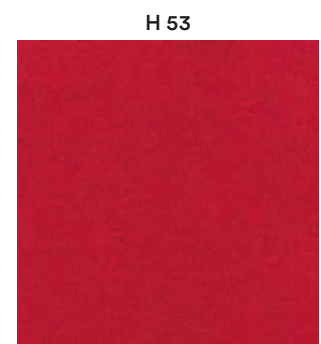

H53



H42



N

Collection / Collezione

• kvadrat - SAHCO

BALBOA

from N20 to N27

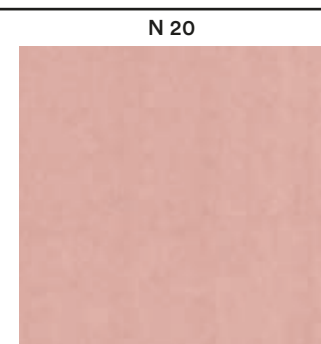

N20



N21



N22



N23



N24



N25



N26



N27